Gettysburg Compiler.

91ST YEAR — GETTYSBURG, PA., WEDNESDAY OCTOBER 28, 1908 — NO 10

Gettysburg Compiler

WM. ARCH. McCLEAN, Editor and Manager

Year $1.50

Gettysburg, Pa., Wednesday, October 28, 1908

DEMOCRATIC NATIONAL TICKET

FOR PRESIDENT,
WM. JENNINGS BRYAN,
of Nebraska.

FOR VICE PRESIDENT,
JOHN W. KERN,
of Indiana.

PRESIDENTIAL ELECTORS
AT LARGE.
Joseph P. McCullen,
Albert J. Barr.

DISTRICT ELECTORS.

1 Daniel F. Carlin,	17. Cyrus C. Gelwicks,
2 Ed. B. Seiberlich,	18. George D. Krause,
3 Aaron G. Krause,	19. Samuel M. Hoyer,
4 Clarence Loeb,	20. Henry Wasbers,
5 James T. Nulty,	21. J. Hawley Baird,
6 Michael J. Howard,	22. John K. Holland,
7 John C. Ferron,	23. John F. Pauley,
8 J.H.Danenbower,	24. Howard S.Marshall
9 Louis N. Spencer,	25. Robert X. Brown,
10. Alex. W. Dicksin,	26. Hiward Mutchler,
11. John T. Flannery,	27. Wm. Lewis Neal,
12 Oliver P. Bechtel,	28. Fred. A. Shaw,
13. Harry D. Schaeffer,	29. Henry Meyer,
14. Charles A. McCarty,	30. Wesley S.Guffey,
15. John Franklin Stone,	31. Dennis J.Boyle
16. John I. Welsh,	32. Casper P. Mayer,

DEMOCRATIC STATE TICKET.

SUPREME COURT JUSTICE
WEBSTER GRIM
of Bucks County.

DEMOCRATIC COUNTY TICKET.

CONGRESS
EDWARD D ZIEGLER,
York.

STATE SENATOR
WM. A. MARTIN
Gettysburg.

LEGISLATURE
JAMES C. COLE
Menallen.

SHERIFF
ELIAS FISSEL
Littlestown.

DISTRICT ATTORNEY
S. S. NEELY
Gettysburg

CLERK OF THE COURTS
[illegible]
Straban.

REGISTER AND RECORDER
JACOB A. APPLER
Mountjoy.

COUNTY TREASURER
JACOB G. SLONAKER
Gettysburg.

COUNTY COMMISSIONERS
Z. H. CASHMAN
New Oxford.

J. ANDREW KANE
Franklin.

DIRECTOR OF POOR
EDWARD BREAM
Menallen

COUNTY AUDITORS
H. C. SHRYOCK
Hamiltonban.

LUTHER B. SLAYBAUGH
Butler

CORONER
DR. G. E. SPOTZ
Reading.

$200 REWARD.

Two Rewards of $100 each will be paid by the "Compiler" for the first two persons arrested and convicted of violation of the law regulating bribery at elections or of violation of Act of 1906 regulating election expenses, the reward to go to the party or parties making the information resulting in the arrest and conviction.

DUTY OF VOTING.

Here [illegible] every citizen. It [illegible] the [illegible] of the people, [illegible] for the people will go to the polls on election day as a [illegible] citizen owes himself, his [illegible] and his country. Those who [illegible] his duty help to make possible [illegible] of votes by wealth and [illegible]. Let no Democrat neglect his [illegible] greatest duty [illegible] to the polls and vote, and vote right—for Bryan, Ziegler and the estimable Democratic ticket.

Hon. D. F. Lafean has been asked whether he intended to vote for Cannon for Speaker of the House. As yet he has made no answer. Silence gives consent.

Vote for Hon. E. D. Ziegler for Congress to give Bryan the support he is entitled to from a Democratic district.

DEMOCRAT LANDSLIDE.

The Republicans are prepared for the Democratic landslide. The "New York Herald" says it may come. Republican National Chairman Hitchcock practically concedes to Bryan [illegible] and this does not include Maryland's votes, West Virginia 7 votes, New York 39 votes, Indiana 15 votes, Nebraska 8 votes, Nevada 3 votes, and Colorado 5 votes, a total of 243 electoral votes enough to win, 241 necessary to a choice. In addition Ohio, Wisconsin, Connecticut, are very doubtful and Democrats are hopeful of carrying Minnesota, Kansas, New Jersey, Illinois and other states. That the Democratic landslide is sweeping everything before it is shown by the Roosevelt outrage of throwing his cabinet members into the doubtful states to try to save the administration the defeat that executive interference is entitled to.

No President has ever so unblushingly issued orders for the carrying out of political plans as President Roosevelt. The voters ought to resent the attempt to force on them the choice of the President.—Bryan.

Vote for Hon. Wm. A. Martin for State Senator to oppose the election of Penrose as a U. S. Senator.

CANNON IS AN ISSUE

The "Philadelphia North American," the leading Republican newspaper of that city in an editorial last week repudiates Speaker Cannon and says the welfare of the Republican party and country demanded his defeat. Senator Rayner of Maryland, hit the issue when he said, "Reed only stifled the voice of the minority. Cannon stifles the voice of the majority and is playing such tricks as make the angels weep." Lafean refuses to repudiate Cannon. The way to save stifling the voice of the majority is to vote for Ziegler for Congress.

"They said eight years ago that as long as a laboring man has a full dinner pail he need not think. If that is a good argument what an amount of thinking the laboring man ought to do now."—Bryan.

Vote for James C. Cole for the Legislature to oppose the election of Penrose as a U. S. Senator.

THE COUNTY TICKET.

The Democratic county ticket is presented to the voters of Adams county by picture and pen sketches on second third and fourth pages of this issue. It is an estimable ticket in every way, made up of intelligent, honorable, capable men, worthy of the support of every Democrat and citizen. They are pledged to the "Rule of the people" which means to be worthy servants of the people in their respective offices. Give them hearty support. See that the full vote gets out and that they get it.

Stand by your colors. Let every vote for Bryan be a vote for Ziegler for Congress to support Bryan at the Capital when he moves into the White House.

Vote for Elias Fissel for Sheriff. The office does not belong to Gettysburg but to the county outside of this town.

LIFT THE PANAMA CANAL SCANDAL LID.

The Roosevelt administration refuses to lift the lid on the Panama Canal scandal. Three things are known. That forty million dollars were paid by the Government through J. P. Morgan & Co. That the money went to a syndicate of Americans who bought up the stock of the old canal company, for about five million and that the records and books of the old company that sold out to the American syndicate, show who held the stock for which forty million was paid were turned over to our Government and are either withheld from the public or have been destroyed. Wm. Nelson Cromwell, the man who put through the deal has contributed $50,000 toward the election of Taft. A vote for Bryan and Ziegler is a vote to lift the lid and find out who got the forty million dollars.

A young Republican was heard to [illegible] the time has come for a change and I'm going to vote for Bryan." And this indicates that the [illegible] with Bryan when he says [illegible] administration. "A President [illegible] in the platform, and a Senate [illegible] apologize for, and [illegible] a desert, and [illegible] this record." [illegible]

Vote for S. S. Neely for District Attorney. He has the experience to ably fill the position.

AS TO LAFEAN'S CLAIMS.

Congressman D. F. Lafean in speech and advertisement is making extravagant claims for results beneficial to his district. These claims make it necessary for every voter to see these things that have been done in their true light. Did Lafean put them through by his great power, or personality, or labor? Not on your life. The things claimed came because he was a Republican in a Democratic district and the things were put through by the men running Congress—and Lafean is not one of them, for it was Cannon who two years ago promised a building to York if Lafean was elected. The man running things put through beneficial things for the district for the purpose of influencing the voters to keep the district Republican. If Lafean had represented a heavy Republican district he would have got nothing. Further, the things given were only those the district was entitled to so where's the virtue of selling your vote for what is yours by right. So much for the past, but look at the future. **Bryan will be the next President for this is a Democratic year. There will be a Democratic House. What a sorry figure this congressional district would cut, selling out Democratic principles for the things we are entitled to and which were given as a kind of bribe with which to catch Democratic votes.**

Have you noticed the political activity of the Federal office holders from Postmaster McIlhenny of Gettysburg down the line, leaving nothing undone to help Lafean? What does it mean? Only one thing, that in the event of the election of Taft, perhaps they can hold down their jobs for four more years. Lafean will help toward that end. Do the voters want to help Lafean so that he can help them?

Vote for Jacob F. Thomas for Clerk of the Courts. Give him the chance to be made your obliging public servant.

THE ROOSEVELT ISSUE.

He refuses to open the books to show who got the $40,000,000 paid the Panama Canal Syndicate.

He induced Harriman to raise a fund of $260,000 for the corruption of the electorate in New York.

He prevented the prosecution of Paul Morton when that gentleman was "caught with the goods on."

He has granted, or caused to be granted, franchises and concessions to the Standard Oil Company, which company he pretends to assail.

He was a beneficiary of campaign funds which he knew were filched from stockholders and policyholders.

He permitted the Steel Trust to acquire the Tennessee Coal and Iron company, regardless of the Sherman law.

He has prostituted the highest office within the gift of any people to the purposes of a partisan campaign for the election of a candidate whom he forced upon his party.

The issue is, Shall the stamp of approval be put upon Roosevelt, the dictator, such as this country has never had? The way to say No is to vote for Bryan and Kern.

Contemptible things are done in politics. A circular was prepared in York last week to create the false impression that H. N. Gitt was opposed to Hon. E. D. Ziegler, and then the circulars ready to mail were taken to Hanover and sent out from the latter place to help along the deception. H. N. Gitt got on to it and came out in a letter condemning the circular and deception in strong terms and urging his friends to redouble their support for Mr. Ziegler.

Vote for Jacob F. Appler for Register and Recorder. He is one of Mountjoy's good old Democrats who will be the right man in the right place.

THE COLORED VOTER.

Rev. J. Milton Waldron, President of the "National Negro American Political League," has been touring the country, telling his people that the political salvation of his race is independent voting. He said in Philadelphia recently, "For the good of the country, for the salvation of the race, for the purity of politics and the bringing in of great prosperity, we urge that at least the majority of our people throughout the entire North and West vote this year for the Honorable Wm. Jennings Bryan and for the political emancipation of the race."

The colored voter recalls the Brownsville outrage and the way Roosevelt rubbed it in with Taft's letter recently. There is no escape from Senator Foraker's comment that "no self-respecting colored man reading what Judge Taft says in this letter and adding it to all that has gone before, can vote for him without feeling that [illegible] making a greater sacrifice [illegible] most men will [illegible] to make."

I charge Judge Taft with [illegible] willing to give to a labor [illegible] convicted of a crime, the [illegible] he would [illegible] if he is [illegible] again.—Bryan.

Vote for Jacob G. Slonaker for County Treasurer. Help him to a good position as he does not have one like his opponent.

CAMPAIGN CONTRIBUTION

The voter should remember that the issue of campaign contribution the Democratic party stands for publicity before election, while the Republican party stands for publicity after election, when the dirty work has been done with the money. The Democratic party, true to its platform has shown its fund less than $300,000 and almost spent in legitimate expenses. The Republican party is asking for a million dollar fund at the end of the campaign when the time for legitimate [illegible] is past. Have they got the money and are they going to tax and buy election? There is but one answer for the American people to make. Vote for Bryan and Kern and send Ziegler to Congress to pass a law compelling publicity of contributions before election.

A straw to show the way the political wind is blowing is a Republican Bryan Club in Philadelphia with 600 members.

Vote for Z. H. Cashman and J. Andrew Kane for County Commissioners. They have successfully managed their own affairs and are honest, capable Democrats.

JOHN MITCHELL TO LABOR.

John Mitchell, the greatest labor leader in America says, "I wish to state that in my judgment the election of Bryan would be for the best interests of the whole nation. He stands on the much better platform and will be guided by it in the event of his election. Mr. Taft is handicapped by the zealous advocacy of his cause by the predatory rich. Honest wealth and business having nothing to fear in Bryan's election."

Have you noticed that the Republican ticket contains the names of father and son, Simon P. Stover for County Commissioner, and Dr. J. G. Stover for Coroner. The law provides that on death, resignation or removal of a Sheriff, the Coroner fills the position of Sheriff during vacancy and it often happens the Coroner is appointed to the position. Do the voters want this possibility to happen?

Vote for Edward Bream to continue the Democratic economical administration at the Almshouse.

THE TRUST ISSUE.

Are the American people going to wait until it is too late to put the Trust under laws, make them amenable to society instead of beasts of prey upon society? For example look at the Powder Trust which today as shown by sworn testimony controls 98 per cent of the trade. Many other industries are in the same condition, with the people at their mercy. The only possible help for the Trust evils comes from the Democratic party. The people can help themselves by helping Bryan and Kern.

The "Phila. Inquirer," always shouting for the corrupt Republican Machine in this state, advises votes for Senators and Assemblymen who will vote for Penrose. The only way not to do this very thing is to vote for Martin and Cole.

Vote for H. C. Shryock and Luther B. Slaybaugh, the capable young Democrats for County Auditor.

AVOIDS DISCUSSION.

Hon. D. F. Lafean doesn't care to go into any discussion over conflicting questions of what he claims he has done. He doesn't care to explain why the Grand Army of the Republic should not have full credit for the bill they prepared and introduced into Congress increasing widow's pensions from $8 to $12 per month and why he is entitled to this credit. He doesn't care to share with Congressman Tawney any credit for the appropriation for roads in Cumberland township. He doesn't care to explain how he proposes to take from Mr. McCleary the credit for the Lincoln Roadway idea. While it is proper to acknowledge all that is coming to a man, we do strenuously object to any use made thereof which in effect is to help a Republican to say to the next Democratic Congress that a Democratic district had sent him to Washington, and thereby have the National Democracy ask the people of this district why they haven't been true to [illegible].

"When [illegible] Republican speakers are [illegible] to the [illegible] our arguments [illegible] would [illegible] by [illegible] threatening [illegible] if they are turned out of [illegible]. They had better get rid of the [illegible] they have before they talk about [illegible] Bryan.

Vote for Dr. G. E. Spotz for Coroner.

CONVENIENT FORGETTING.

After reading the political advertisement of the Republican candidate for County Commissioner Simon P. Stover, no one would know his politics unless it was previously known to him. Is he ashamed of his party colors or does he want to get some votes from voters in the dark? He tells of his past life and specially [illegible] he will always be found in [illegible] with his party. He has stood [illegible] start as a Democrat who will [illegible] his party to the last ditch to [illegible] end to the disgraceful Pen- [illegible]

[illegible] voters of Old Adams should [illegible] "Jimmy" Cole a birthday gift in [illegible] to the Legislature by a big [illegible] Nov. 3 is his birthday an[illegible] for the honor of an election [illegible] ust to which he will be true [illegible]

[illegible] set out in his political advertisement. It is so much bosh and has been borrowed from other counties. The County Treasurer does not run the finances of a county. He receives the money of the taxpayers and pays it out as ordered by the County Commissioners and it takes no expert accountant or experienced Treasurer to do this. The good old fashioned principle of honesty is the asset every County Treasurer needs and the Democratic candidate, Jacob G. Slonaker, has the honesty and intelligence to fill the position with honor to himself and the county.

BORROWED PLUMES.

The Republican candidate for the Legislature in an advertisement in the "Fairfield Herald," without disclosing his politics says, "Vote for the man who believes in the maxim 'That the people shall rule.'" He cannot certainly mean himself for the rule of the people is the expression with which the Democratic National Platform begins and is the maxim back of every Democratic candidate, and to borrow Democratic plumes can have only one meaning, and that is to commend Jimmy Cole running on the platform of the rule of the people.

UN-AMERICAN.

The spectacle of Mr. Sharpless of the Cream Separator Co., threatening his employees that his plant will shut down if Bryan is elected, of Thomas Shipley, manager of the York Co., saying building operations of a new iron foundry will not be continued in the event of the election of Bryan, of the threats of a great railroad system to decrease wages ten per cent. if their employees vote the Democratic ticket, are the most disgusting, un-American performances to which the country has been treated for a long time and the attitude of the patriotic American should be to resent with his vote these un-American spectacles that reflect on the brain and brawn of this country.

SMALL POLITICS.

The "Public Opinion" of Chambersburg, in a recent editorial descended to such small politics as to advocate the election of Dr. Greenewalt over Senator Martin for State Senator because Franklin county has according to the last census 20,000 more citizens than Adams, and urged citizens of Franklin county to vote for a Franklin county man. We believe the good people of that county will resent such small politics. Size of county is no issue. The issue is Greenewalt is for another term for Penrose for U. S. Senator which Martin will oppose. This is the fair square issue we believe will govern the voters irrespective of county lines.

ALMSHOUSE MANAGEMENT.

The Democratic administration at the Alms House during the past three years proves that an excellent management can be maintained at a saving of hundreds of dollars. Here is the [illegible] expenses of the [illegible] [illegible] the last six years, three [illegible] Republican rule [illegible] years under [illegible]

R.—1903	[illegible]
R.—1904	[illegible] 12
R. 1905	[illegible]
D. 1906	11,[illegible]7.30
D. 1907	12,[illegible]21.94
D.—1908	12,[illegible]22.51

The figures of 1906 were due in part to old bills of previous year contracted by Republican Board of over $100 and cost of a new steam heating plant, ice house and other repairs at cost of $1000. With these items off it was a better year than the preceding one, and each year since is proof of Democratic economy that taxpayers can and should continue by the election of Edward Bream as Director of Poor.

BANK DEPOSITS.

Bryan and the Democratic platform stand for guarantee of the bank deposits of the people. Taft and the Republican platform stand for a postal savings bank, every post office a bank, with the money deposited in large city banks under control of Wall Street. In this campaign Democracy represents the people.

The "York Gazette" in a recent issue told how D. F. Lafean has made some of the money which he has been spent in political elections. Perhaps many of our readers became purchasers of stock of the York Silk Mfg. Co. when Lafean was President of the Company. He sold out his stock making far over $110,000 on an investment of $30,000 and the small investors were left in the cold with work suspended at the mills. When D. F. Lafean sold his stock to the American Silk Co. why didn't he see to it that all the stock of the small investor was taken care of. Because he isn't built that way. Then why should he have a helping vote when he would not give a helping hand when he had the power to give it.

MEMORIAL DESIGN SELECTED

By the Gettysburg Battlefield Memorial Commission.

The Gettysburg Battlefield Memorial Commission under the Act of 1907 did not wait until next February to learn the fate of the Lincoln Roadway. They paid no attention to the unanimous vote of Gettysburg for a building. They could have waited a little over two months and obtained power from the Legislature for a building. They have gone ahead and selected a design, coming to conclusion on last Saturday at Harrisburg.

The memorial will be a massive double triumphal arch of the Roman renaissance type of sculpture. It will be 100 feet square at the base and 101 feet from the ground to the tip of an allegorical figure of "Victory," in bronze, which will cap the dome.

Barre granite will be used throughout the construction, the foundation being of reinforced concrete. The entire pile will be of granite except the figure of "Victory," bronze statues of Abraham Lincoln and Andrew G. Curtin, and a hundred bronze tablets with which the quadrilateral facade which will form the foundation of the memorial will be faced.

These bronze tablets played an important part in the choice of this design. The commission desired to erect a memorial on which the names of every Pennsylvania soldier who participated in the battle of Gettysburg could be placed. The design selected was the only one submitted which came within the appropriation and which met these and other ideas of the commission.

The tablets on which the names of the fighters, from general to private, will be cast in bas-relief, will each measure about three feet wide and six feet high. General St. Clair A. Mulholland and General Henry S. Huidekoper estimate the number of names to be placed on the tablets at about 22,000.

A wide opening, to admit a staircase, is cut on the face of the foundation of the memorial. This staircase leads to a wide esplanade, which passes around all four of the columns, on which the dome rests. Immediately above the main entrance to the rotunda will be the inscription, to be selected later.

On either side of this entrance will be the bronze statues of the war President and the war Governor.

[illegible] being of the double-arch type, may be entered from any one of the four sides. Above each of the four arches thus to be used as entrances will be an allegory carved in bas-relief, illustrating the four principal branches of the military service.

Above the main entrance will appear the infantry battle in the woods near Culp's Hill, and the artillery in action during the terrible slaughter at the Bloody Angle will be another allegory. The cavalry charge on the last day's fight and the [illegible] action on Little Round Top [illegible]

[illegible]

The [illegible] not only attractive [illegible] educational, but to have practical use as an observatory. A spiral stairway will be concealed in one of the pillars supporting the dome, by which sightseers may ascend to the base of the dome and view the surrounding territory.

The observation gallery will run completely around the arches and will be at a height of sixty-five feet from the ground.

The commission came to Gettysburg Saturday evening and selected site on Sunday. The site is along Hancock avenue in the neighborhood of equestrian statue of General Meade. The point is most central and is where the largest number of memorials cluster and can not help but have the effect to dwarf everything in the neighborhood beside the high arch.

The commission [illegible] field were Gen. St. Clair A. Mulholland, Gen. H. S. Huidekoper, [illegible] Morgan of Philadelphia, [illegible] of Erie, [illegible] [illegible]

Enterprise goods, a full line on hand now. Meat grinders, stuffers, presses, etc. Everything in the way of butchers' supplies.
Gettysburg Department Store.

25 Pcs. New Wool Dress Goods Black and Colors, just now in from a Mill clean up, much under price. In Suiting weaves in all the new and wanted colors and fancy effects, at G. W. Weaver & Son. o 28-2t

Special Price on Galvanized Iron Buckets, 10 qt 18c, 12 qt. 20c., 14 qt. 25c. Gettysburg Department Store.

TAPESTRY Curtains and Couch Covers, in a good assortment of New patterns, from low priced to fine at G. W. Weaver & Son.

A few things out of the many we have of interest to the housewife, or the October bride just starting to housekeeping. We sell the famous Goshen carpet sweeper, none better made. Soap stone griddles, no grease, no smoke. Waffle irons. The savory roaster, self-basting, self-browning and seamless. The Carona roaster three coated enamel, easy to clean. We have it in two sizes.
Gettysburg Department Store.

FOR SALE—The farm known as Ephraim Miller farm near Gulden's Station—Address Chas. M. Tickner, Camden and Paca Sts, Baltimore, Md. o.28-4t

NEWSPAPERARCHIVE®

STORY OF LIFE--E. D. ZIEGLER

RECEIVES HIS EDUCATION IN ADAMS COUNTY.

Becomes One of the Leading Lawyers of York County—Conspicuous Services.

Edward D. Ziegler, Esq., the Democratic candidate for Congress, is one of the leading lawyers of the York County Bar, and is a son of Jacob and Mary Ziegler, and was born in Bedford, Bedford county, Pennsylvania, on March 3, 1844. He is descended from an old German family, the early record of which in Pennsylvania, can not easily be procured beyond his proximate ancestors. His grandfather, John Ziegler, was a native of Bucks county, Pennsylvania. His father was a minister of the Reformed Church.

Edward D. Ziegler received his preliminary education in the common schools of Gettysburg, and after receiving a thorough preparation entered the collegiate department of Pennsylvania College Gettysburg, Pa., in the year 1862, and four years later graduated from said institution. Immediately subsequent to his graduation he came to York and was employed as a teacher of Latin, English Grammar, and mathematics in the York County Academy, and while he taught [illegible] and simultaneously read law with Henry L. Fisher, Esq., at that time a leading criminal lawyer of the York County Bar.

He was admitted to practice in the courts of York county on November 4th, 1868, and to the Supreme Court in 1877, and other courts of Pennsylvania later. Soon after his admission he met with signal success as a criminal lawyer, a reputation that has been since amply sustained. Aside, however, from his criminal practice he has had a large and varied clientage in the Orphans' Court and civil procedure.

In politics Mr. Ziegler has always been a Democrat and his initiation into the active arena began in 1868 and there has been no campaign since, in which he has not prominently figured by his speeches and work. He was elected Clerk to the County Commissioners in 1871, and served for a period of two years and during the subsequent three years was elected attorney for the same office. In 1880 he received the nomination and was made the candidate of his party for the office of District Attorney and in the following campaign was elected. After serving with distinction as the chief prosecuting officer of the county, he, in 1886, offered himself as a candidate for Congress from the 19th Congressional district, and was defeated for the nomination by a narrow margin. Ten years later, in 1896, he was made the nominee of his party for the same office, but at the meeting of the conferees for the sake of harmony in the district, withdrew in favor of Hon. George J. Benner, of Adams county. In 1898 he was nominated for Congress in the then 19th Congressional district of Pennsylvania, and carried all three of the counties, and served as a member of the 56th Congress. He failed to secure a renomination. At a conference of leading Democrats of York and Adams counties, held last spring, he was unanimously agreed upon as the Democratic nominee for Congress, and at the April primaries received nearly twelve thousand votes. The 20th Congressional district is composed of York and Adams counties, and both counties being Democratic, it is confidently predicted that he will be elected. He is eminently worthy of the support of the discriminating voters as their representative in Congress. He has led his party to victory in the past, and his record in Congress is ample warrant that he will, if elected, represent them efficiently and faithfully.

From boyhood Mr. Ziegler has been a devotee of the Democratic party, and there has been no campaign since 1868, county, state or national, in which he has not prominently figured. He has frequently been delegated to represent his party in county and state conventions and in 1884, was chosen as a delegate of the 19th Congressional district to represent it in the National Democratic Convention which met in Chicago in July of the same year and nominated Cleveland and Hendricks for President and Vice President of the United States. He has been a tireless worker in the various organizations connected with his party and has been one of its oldest and wisest counsellors. Personally he is a man of cultured and refined instincts, urbane manner and marked for his intense earnestness in every cause which is fortunate enough to elicit his support. He has made an earnest and aggressive campaign of the two counties composing this Congressional district, and has not only diligently labored for his own success but for the success of the Democratic ticket in the two counties as well.

Fraternally Mr. Ziegler is a member of the Independent Order of Odd Fellows, and the Heptasophs. Religiously he affiliates with Heidelberg Reformed Church Sunday School, and takes a deep interest in church matters.

Mr. Ziegler's career in the 56th Congress was conspicuous by the ability displayed and his devotion to the interests of his constituency. During his term of office pensions were not granted in the liberal manner they are now. The influence of the Congressman was necessary in numerous cases and Mr. Ziegler was never appealed to in vain for assistance by any veteran, Democrat or Republican. While he was instrumental in pushing pension claims, he did not parade his work in the public prints.

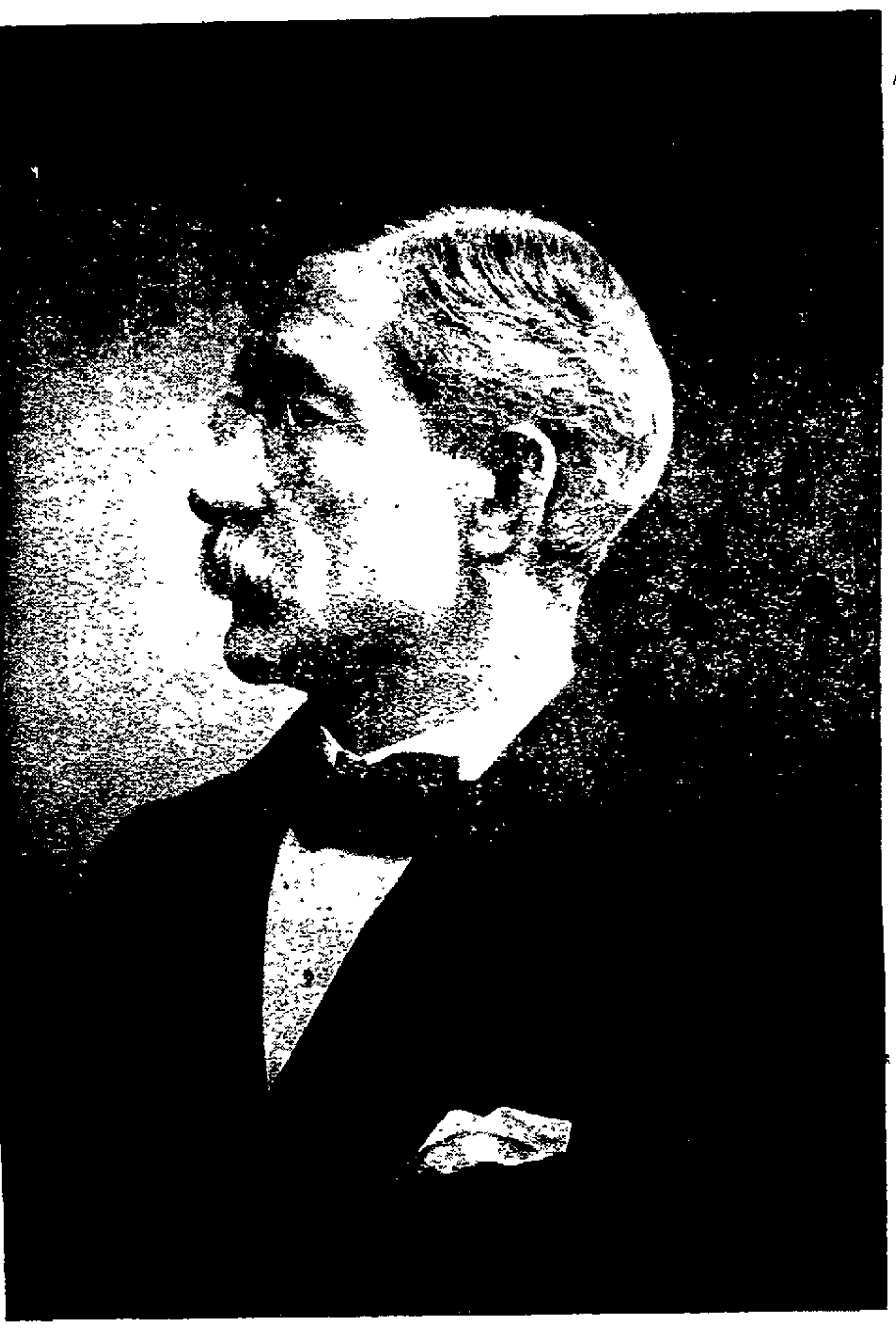

VOTE FOR EDWARD D. ZIEGLER,
Democratic Candidate for Congress.

Marriages.

YOHE—BAKER.—Luther A. Yohe and Miss Carrie M. Baker, both well-known young people of Abbottstown, were married Monday, October 15, by Rev. A. C. Forscht, of the Lutheran Church. The groom is one of the most successful public school teachers of Adams county.

* * *

HULL—EICHELBERGER.—Irvin P. Hull of Hanover and Miss Viola Eichelberger, daughter of John Eichelberger of Littlestown, were married last Thursday by Rev. M. J. Roth of Hanover, with the ring ceremony. The young couple will live in Hanover, the groom being junior member of the firm of George Hull & Son, coal and wood dealers.

* * *

JOHNSON — LOCKWOOD.—Mrs. Lottie Lockwood (nee Warren) and A. Johnson, both of Washington D. C., were married at the home of the bride last Thursday, Oct. 15. They will live in Washington, D. C.

MORE concrete pavements are to be put down in Biglerville by F. K. and Dale Heiges

WEAK, WEARY WOMEN

Learn the Cause of Daily Woes and End Them.

When the back aches and throbs.
When housework is torture.
When night brings no rest nor sleep.
When urinary disorders set in.
Women's lot is a weary one.
There is a way to escape these woes.
Doan's Kidney Pills cure such ills.
Have cured women here in Gettysburg.

This is one Gettysburg woman's testimony.

Mrs. John Menchey, living at 46 Breckenridge St., Gettysburg, Pa., says "I was nervous, my health was poor, and recently when an attack of kidney trouble came on, I was unable to work. I suffered from severe pains in my back, which at times extended into my back. I also had chills and felt miserable in every way. A friend advised me to try Doan's Kidney Pills and I procured a box at The People's Drug Store. They restored my health and I am now in better condition than before in a long time. I give Doan's Kidney Pills the credit."

For sale by all dealers. Price 50 cents. Foster-Milburn Co., Buffalo, New York, sole agents for United States.

Remember the name—Doan's—and take no other.

Proclamation

To the Coroner, Justices of the Peace and Constables in the different Boroughs and Townships in the County of Adams—Greeting:

KNOW YE, that in pursuance of a precept to me directed under the hand and seal of the Honorable S. McC. Swope, President of the several Courts of Common Pleas, in the 51st Judicial District, consisting of the counties of Adams and Fulton, and by virtue of his office of the Court of Oyer and Terminer and General Jail Delivery, for the trial of Capital and other offenders therein and in the General Court of Quarter Sessions of the Peace, and G. H. Trostle and C. J. Smith, Esqs., Judges of the same county of Adams. You and each of you are hereby required to be and appear in your own proper persons with your Records, Recognizances, Examinations and other remembrances, before the Judges aforesaid, at Gettysburg, at a Court of Oyer and Terminer and General Delivery and General Quarter Sessions of ethPeace therein to be holden in the County of Adams aforesaid, on the 2ND MONDAY OF NOVEMBER enxt, being the 9th day at 10 o'clock a. m., of said day, then and there to do those things to which your several offices appertain.

[SEAL] GIVEN under my hand at Gettysburg on the 10th day of October, in the year of our Lord, One Thousand Nine Hundred and Eight.

GEO. L. COLESTOCK.
Sheriff

ORPHAN'S COURT SALE
OF REAL ESTATE

On THURSDAY, the 12th day of NOVEMBER, 1908, the undersigned, Administrator de bonis non with the will annexed of Jacob Rinehart, deceased, in pursuance of an order of the Orphan's Court of Adams County, will offer at public sale the real estate of said decedent, occupied by Louisa Rinehart, situate on the York & Gettysburg Turnpike, three miles from Gettysburg, adjoining lands of James Caldwell (formerly the Buehler farm), land of the heirs of John Miller, deceased, land of George Griffiins and of Louis Seyler, containing about 31 acres. Improved with a two-story frame and brick dwelling house containing seven rooms with large kitchen, summer house, stone spring house, log and weatherboarded barn and carriage house, with a never-failing well of water at the house and one at the barn, and all kinds of fruit. There are about two acres of timber. Here is an opportunity for a comfortable and desirable home. Sale to commence at 12 o clock, noon, when terms will be made known by

THE CITIZENS TRUST COMPANY OF GETTYSBURG,
Adm'r d. b. n. c. t. a. of Jacob Rinehart, dec'd.

Also the undersigned intending to quit housekeeping will sell the following personal property: Good falling top buggy, set harness, [illegible] and bells, 3 ladders, grindstone, fanning mill, half bu. and peck measures, axe, maul and wedges, forks, rakes, hoes and shovels, cast iron trough, 8 cow chains, wheelbarrow, lot of wood and coal, fence posts, boards and scantling, corn by the bu., corn fodder by the bundle, about 75 chickens by the pound, also household and kitchen furniture consisting of cook stove and pipe, coal stove and pipe drum, pots and pans, fruit evaporator, sink, 2 tables, 5 bedsteads and bedding, 2 lounges, 4 rocking chairs, carpet and oil cloth by the yard, bureau, corner cupboard, large chest over 100 yrs. old, spinning wheel and reel stand, dishes and crocks, meat bench, tubs and buckets, churn, potatoes and apples by the bu., dried and canned fruits, apple butter by the crock, about 30 fruit driers, boxes and barrels, and many other articles too numerous to mention. Sale to begin at 12 o clock, when terms and conditions will be made known by

LOUISA RINEHART.

G. R. Thompson, Auct.
C. E. and O. J. Ditzler, Clerks. 21 3t

PUBLIC SALE
OF DESIRABLE REAL ESTATE AND PERSONAL PROPERTY

On SATURDAY the 7th day of NOVEMBER, 1908, the undersigned Administrator and Trustee to sell the real estate of Catharine Stair dec'd, by virtue of an order of the Orphans Court of Adams County to him directed will expose to public sale on the premises the following property:—

No. 1. A lot of ground situate in the town of Hampton, Reading township, Adams county, fronting on Baltimore street adjoining lot of A. J. Smith on the north, lot No. 2 on the south, running back to a 20 ft. public alley, and improved with a two story log and weatherboarded dwelling with two story annex, stable, well of water and fruit trees.

No. 2. A lot of ground situate in the same place, fronting on Baltimore street adjoining lot No. 1 on the north, lot of Jr. O. U. A. M. and Mrs. Savilla Myers on the south, running back to a 20 foot public alley and improved with a new two story frame dwelling house, stable and other out buildings.

Also at the same time and place will be sold the following personal property: Carpenter tools, consisting of broad axe, stating tool, plane, augers, bolts and nails, glass jars, candle mold, crocks, land can, spinning wheel, cherry seeder, copper kettle, case of shelves, lot of dishes, pots, &c., tubs, iron kettle, shoulders, ham and side meat, fork shovels and pick, lot of coal, carpets, beds and bedsteads, safety lamp, chairs, tables, corner cupboard, lounge, stoves and pipe, range and pipe, sink, stands, and other articles too numerous to mention. Sale to commence at 1 o'clock p. m., when terms and conditions will be made known by

S. MILEY MILLER
Admr and Trustee.

Gettysburg

School of Commerce
HARRISBURG, PA.
BUSINESS TRAINING SCHOOL

Day and Evening Sessions

Book-keeping, Shorthand, Typewriting, etc. Graduates assisted in securing positions. Instruction being individual, students may begin at any time with equal advantage. Rates are reasonable. If interested, call or write for Catalogue.

STOVES.

If you are looking for a Stove we can show you the best line ever shown in town at PRICES TO SUIT THE TIMES.

Heating Stoves,
$4.00 and up.

Elegant Ranges,
$16.00 and up.

The Rival Double Heater
we claim will make more heat for amount of coal consumed than any other Heater on the Market to-day. The

Princess Range
is the Acme of Range Construction. Come in and see them.

T. J. WINEBRENNER,
Stove and Paint Store,
257 Balto. St. Gettysburg, Pa.

FARM AT PRIVATE SALE

A Farm in Highland township, known as Chas. F. Weikert farm, containing 129 acres, improved with large brick dwelling house, large bank barn, and other improvements. All buildings in good repair. Farm is located 2 miles from Knoxlyn and 3 miles from McKnightstown Station. About 90 acres of farm land. $[illegible] worth of timber on the farm. It has been one of the best fruit farms in the western part of the county and could be made a first class fruit farm. Apply to

A. M. LOCHBAUM, Adm.
Orrtanna.

Western Maryland R. R.
Sept. 27, 1908.

Trains leave Gettysburg daily except Sunday as follows:

8.40 a. m. for Baltimore, Hanover and York and all intermediate points.

10.10 a. m. for Fairfield, Pen-Mar, Hagerstown, Waynesboro, Chambersburg, Hancock, Cumberland, Elkins and all points westward.

3.45 p. m. for Baltimore, Hanover, and all intermediate points.

5.45 p. m. for B. & H. Div Points to Highfield, also Hagerstown, Waynesboro, Chambersburg, Shippensburg and Hancock.

Sunday trains arrive at Gettysburg at 10.30 a. m. and leave at 4 45 p. m. for York and intermediate points.

A. Robertson, V. P. & Gen. Mgr. F. M. Howell, G. P. A.

TEXAS

The Panhandle of Texas offers the very best inducements of the entire United States for the man who wishes to locate on a good farm, as well as for the investor.

This land is unusually fertile, it lies nice and level; no stumps or underbrush to clear up, but ready to plow at once. On this land you can raise larger crops of every kind with less labor than on any farm land in Pennsylvania or West Virginia.

There is an abundance of rainfall during the crop growing season, and they have the healthiest and most pleasant climate during the entire year of any place in the United States. Plenty of absolutely fresh water.

We are selling this land for $10 to $30 per acre, according to distance from railroads and towns. Good terms. You can buy as many acres as you want and make as much or more than the cost of your land in the first year.

Our next excursion leaves Pittsburg in the evening of Nov. 2 and 16.

Send for our free illustrated booklet. You should investigate this proposition at once by going with us on our next excursion. Now is your chance before the land is all sold, as thousands of Northern people have located there and the prices of land are sure to more than double in the near future. We will refund your expenses of making the trip if we have misrepresented the land.

KURTZ & SEEHAUSEN.
904 Commonwealth Bldg, 316 Fourth Ave., Pittsburg, Pa.
AGENTS WANTED.

Building Lots
—AT—
PRIVATE SALE.

The undersigned has valuable Building Lots for sale in the

Borough of Gettysburg,

Fronting on
Springs Avenue,
Buford Avenue, and
W. Middle Street.

Interested persons will call on either of the undersigned for prices and terms

MARY C. BAIR,
Guardian.
or
W. C. SHEELY,
a.12-11 Attorney

For Rent

A farm in Adams County, about five miles north-east of Gettysburg, known as "Ephraim Miller farm." Cash rent only. Apply to Chas. M. Tickner. Camden & Paca Sts. Baltimore. Md.

SHOOTING OF GAME OR HUNTING are forbidden on my farm in Straban township, late the Deatrick property under the penalties of the law.

E. Oscar Deardorff
Sept. 30th, 1908-tf

"The Quality Shop"
And There's Reason in the Name

QUALITY GOODS make up our large assortment of MEN'S FURNISHINGS.

Spring and Summer Underwear

Negligee Shirts
White and Latest Patterns

Hats and Shoes

and the many items of Gent's Wearing Apparel will be found in our stock to go along with the

QUALITY SUIT

of Correct Fit and Style from our Tailoring Department.

Seligman & Brehm
TAILORS and OUTFITTERS
First National Bank Building GETTYSBURG, PA.

DELICIOUS ICE CREAM

Tickles the palate at the right spot and knows no rival in this tickling business.

Our Season Has Opened and is in Full Swing

Ice Cream, all flavors,
Bricks of several varieties
Delivered in any quantity

Large Quantities for Festivals and Pic-Nics

- ICE -

Leave your Orders for our Pure Clean Ice to be delivered during the season.

PHONE US YOUR WANTS.

Gettysburg Ice and Storage Co

$1.00 RATE RENTS Rebuilt TYPEWRITERS

Rebuilt Like New. All Makes, $10 Up

SIX MONTHS RENT APPLIED TO PURCHASE

5000 on Hand. Write for PRICES PARTICULARS

GENERAL TYPEWRITER EXCHANGE
21 MURRAY ST., NEW YORK.

PROFESSIONAL CARDS

J. Donald Swope
ATTORNEY-AT-LAW, GETTYSBURG, PA.
Office Crawford Building, Balto. Street.

W. C. Sheely
ATTORNEY-AT-LAW, GETTYSBURG, PA.
Offices—Masonic Building, Centre Sq.

Chas. B. Stouffer, D.D.S.
DENTIST. GETTYSBURG, PA.
Office second floor of Star and Sentinel Building.

John D. Keith
ATTORNEY-AT-LAW, GETTYSBURG, PA.
Office Crawford Building, Balto. Street.

S. S. Neely
ATTORNEY-AT-LAW, GETTYSBURG, PA.
Office in Star and Sentinel Building, 2d floor Baltimore St., over Cash Store.

J. L. Butt
ATTORNEY-AT-LAW, GETTYSBURG, PA.
Collections and all legal business promptly attended to. Office on Baltimore street, first square, in Spangler building.

J. L. Hendlehart
ATTORNEY-AT-LAW, GETTYSBURG, PA.
Lately practicing in Philadelphia, has removed to Gettysburg and resumed practice in the several courts of Adams Co. Court House in the office rooms of Wm. Hersh, Esq. All legal business promptly and carefully attended to.

C. W. Stoner
ATTORNEY-AT-LAW, GETTYSBURG, PA.
Office in Masonic Building, Centre Sq.

Wm. McSherry, Jr.
ATTORNEY-AT-LAW, GETTYSBURG, PA.
Will carefully and promptly attend to all legal business entrusted to him. Office on Baltimore street, opposite the Court-house.

Wm. Hersh
ATTORNEY-AT-LAW, GETTYSBURG, PA.
Will carefully and promptly attend to all legal business entrusted to him. Office opposite the court house.

J. L. Williams
ATTORNEY-AT-LAW, GETTYSBURG, PA.
Collections and all legal business promptly attended to. Office on Baltimore street, 1st square, in Spangler Building.

Wm. McClean, Late Pres. Judge. Wm. Arch. McClean.
Wm. & Wm. Arch. McClean
ATTORNEYS-AT-LAW, GETTYSBURG, PA.
Law offices removed to Compiler Building, Baltimore street, a few doors above Court House on opposite side of street.

Donald P. McPherson
ATTORNEYS-AT-LAW, GETTYSBURG, PA.
Office second floor of Star and Sentinel Building. Will promptly attend to all legal business entrusted to him.
Office Columbian Building, Baltimore St.

Charles E. Stahle
ATTORNEY-AT-LAW, GETTYSBURG, PA.
Office on Baltimore street, next door to the Compiler Office. All legal business entrusted to him will receive prompt and careful attention.

NewspaperARCHIVE.com

THE WOOLTEX BEAUCLEVE

Is Universally Becoming.

The most graceful and distinguished coat model of the season. The lines are specially good.

No woman could help holding herself better in such a coat.

The material is all wool—guaranteed by the WOOLTEX label.

This coat is so carefully tailored in the WOOLTEX way that it will hold its shapeliness through two seasons' service.

The price is low for such superior quality.

G. W. WEAVER & SON.

Do You Want

Anything in the Drug Line

A Prescription Filled

Give Us a Call

HUBER'S DRUG STORE

THE PROOF.

While many business men have complained of poor business during this year, our sales have been steadily increasing until last years figures are left far behind. This surely proves that we have

THE STOCK, SERVICE AND QUALITY

The benefit of our large business, to our customers is readily seen, goods kept moving, stock pure and fresh, prices best.

If you are not a customer here, get square with yourself by coming here for your next order.

PEOPLES' DRUG STORE.

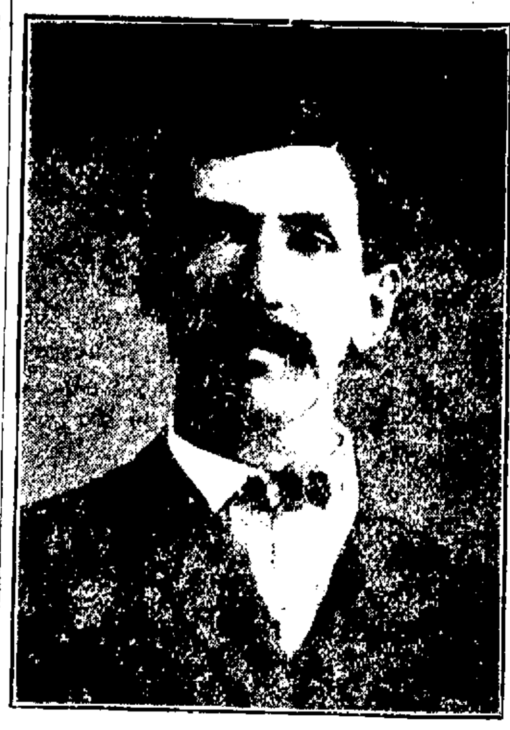

VOTE FOR J. ANDREW KANE
For County Commissioner.

There are few men in the county who have won and held the admiration of all who know him as J. Andrew Kane, one of the Democratic candidates for County Commissioner. There is no pretense about the man, always the same plain, true and honest Andy Kane that is popular with every one. He rings true the whole way through. The appearance of the man, his manner and his whole life, open, candid, proves him true to the core.

He was born in Franklin township, near Cashtown, a few months before the battle of Gettysburg, one of the sons of William and Harriet Kane. He attended Newman's school near his home.

Andy Kane started in life twenty-five years ago without a dollar. His first work was in the coal mines of Westmoreland county, and at the end of two years returned to Adams county. In Westmoreland county he married Miss Catharine Howard and shortly after the marriage moved back to Franklin township and went to farming for Samuel Deardorff near Mummasburg. He resided four years on this farm and then moved to the farm of Edward Stahle and lived there three years and then three more on the farm of Andrew Cluck. He was never afraid of toil and like the industrious farmer he accumulated a little extra stock.

Mr. Kane then made sale and with the proceeds purchased the Isaac Steiner farm near Cashtown where he lived five years. **Selling this small farm he purchased the Sheriff Eicholtz farm near Arendtsville, where he has since lived.**

This is the simple homely tale of the life of Andrew Kane. Intelligent industry and economy helped him to get ahead. Mr. and Mrs. Kane have been blessed with thirteen children, seven sons and six daughters, and it is a happy industrious home. He has twin sons, born on great America's holiday, July 4th.

Mr. Kane has served his township as assessor and supervisor and was the highest man on the ticket on both occasions, attesting to the regard in which he is held and his popularity. He has been a delegate to Democratic county conventions and a committeeman and whatever was confided to him he put through. His perseverance, energy and economy are the qualities which would make him a first-class County Commissioner. Vote for J. Andrew Kane for County Commissioner.

VOTE FOR EDWARD BREAM
For Director of Poor.

Edward Bream, the Democratic candidate for Director of Poor is a native of Tyrone township, a son of Conrad Bream, who conducted Bream's Mill in Tyrone township for many years. He was born in Tyrone township 63 years ago, educated in the public schools of the same township and took up the work of Milling at his fathers Mill and finally became the manager of the mill. About twenty six years ago he gave up the mill and moved to Menallen township taking up farming. Mr. Bream is one of Menallen townships progressive farmers, everything about his farm is kept in good condition and land is will taken care of. He is a man of good judgment, intelligent and believes in the Democratic principles of economy in administering the public institutions and as a Director of the Poor would ever have in mind the proper point of view in running the Almshouse, giving the inmates careful and humane attention with proper economy in the expenditure of the money of the tax payers. Mr. Bream is a widower. He is the father of nine children and has seen all make a start for themselves in life but one at home with him.

Mr. Bream has been a life long Democrat. He has served his party as a delegate to conventions and as a committeeman and as inspector in Menallen township. He can be depended upon to continue the careful administration of the Almshouse inaugurated by the Democratic party several years ago. Vote for Edward Bream for Director of the Poor.

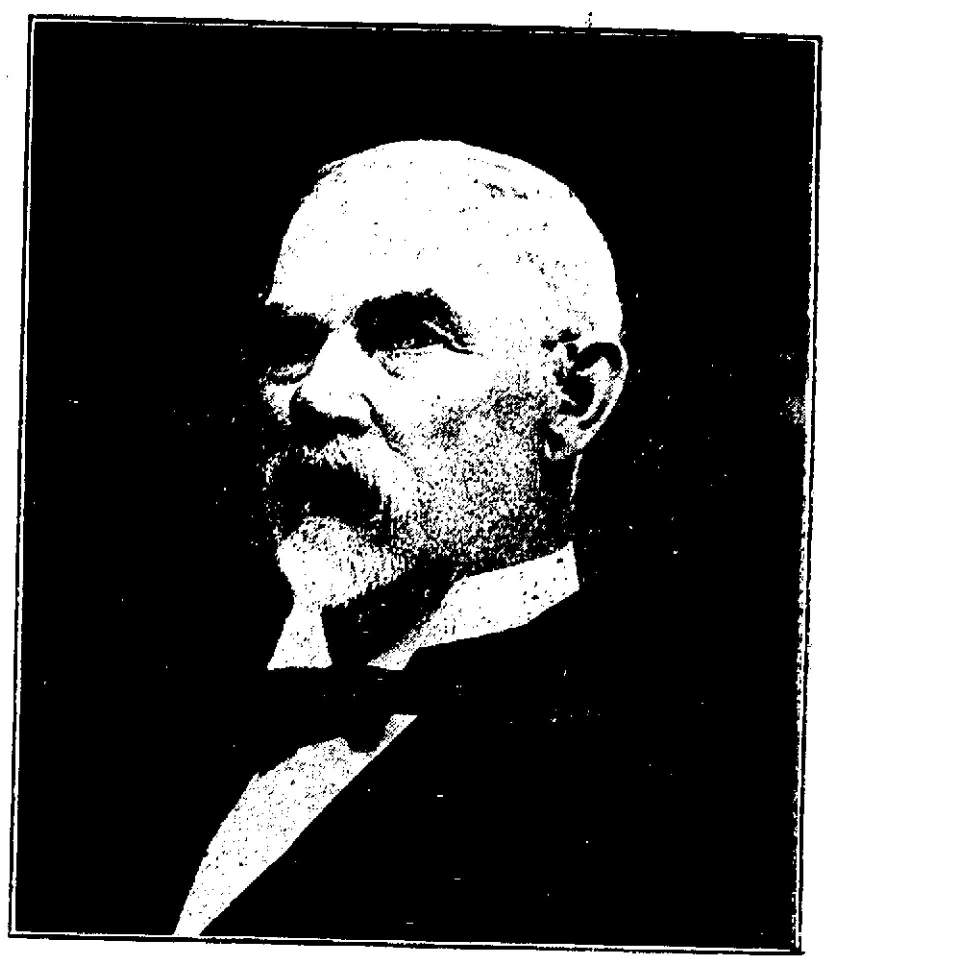

VOTE FOR HON. WILLIAM A. MARTIN
For State Senator.

Hon. William Martin, Democratic candidate for State Senator in the 33rd District, composed of Adams and Franklin counties is one of Adams county's best citizens. He is well known from end to end of the county and respected by every one. The sixty-six years of his life have been spent in the county. He has lived an honorable, upright and useful life, enjoying the confidence of the people of this county in a high degree and those who have come in closest contact with him in daily business affairs are those who speak in strongest terms of him.

Senator Martin is a native son of Old Adams. His people have lived in this county for more than a hundred years. He was born in Franklin township in 1842, a son of William B. and Elizabeth Martin. He was raised on the farm and given the benefits of a good education in the schools of the county. At twenty he learned the ambrotyping business but gave it up at the end of two years to go into the lumber business and has followed lumbering, charcoaling and farming ever since. He moved to Gettysburg a few years ago but his lumber and farming interests take him daily to them. He became a large owner of mountain timber land for the source of supply of his saw mill. Senator Martin has always manifested a great and progressive interest in the lumber business and has never lost his love for the farm and today gives much personal attention to his farming interests.

Senator Martin has always been one of the public spirited citizens of his end of the county. When the Gettysburg and Harrisburg railway was being agitated he was active in obtaining subscriptions for [illegible] subscribed for [illegible] himself and [illegible] over $5000 of stock in Harrisburg. He also secured the right of way [illegible] of the road and [illegible] due to his energy and labor that the railway was built and a large part of the county given railroad facilities. When Senator Martin moved to Gettysburg he built himself a home which has proved an impetus to improvements in his end of town.

He is one of the Board of Directors of The Citizens' Trust Company of Gettysburg and was one of the Directors of the Citizens' Bank when it started.

Senator Martin has been a life long Democrat and when elected to office was true to the trust reposed in him by the people, making a record to which he and his constituents could point to with pride. He was elected to the Legislature in 1877, and his service was so satisfactory, so faithful to the trust reposed in him by the people that in 1886 he was chosen as the Democratic candidate for State Senator from Adams and Cumberland counties and elected.

Senator Martin had always been impressed with the burden of taxation on the farmer. His first act as a State Senator was to introduce a bill to increase the state aid for schools from one to two millions. When the bill would have failed he agreed to an amendment of one and a half million dollars for the first year and following year it was made two millions. This was the first impetus given to state aid to schools which has grown to such proportions today, until there are those who advocate and will introduce a bill in the next legislature to put the entire cost of maintenance of schools on the state and of building on the districts. It was the foresight of Senator Martin and his desire to relieve the farmers and tax payers that attracted public attention to large state aid to schools.

The development of the Gettysburg battlefield was going on while Senator Martin was in the Senate and he helped through for the veterans a number of bills, providing for memorials, monuments, roads and dedications. His service was so useful for his district that many others in the Senate would say, "Martin gets everything he asks for." This result was due to his tact, good common sense and the courtesy and respect with which he treated his associates. His ability and experience assures that if elected Nov. 3 he will serve this district with conspicuous honor to his people and himself.

One thing, Senator Martin can be depended upon absolutely and that is to vote for a Democrat for United States Senator, and against Penrose. This is the one great issue of his campaign. Penrose is a disgrace. Dr. Greenewalt is a friend of Penrose, is the latter's candidate and will vote to prolong the disgrace. Senator Martin will vote to end it. Let every one who feels this shame rally to the support of Senator Martin.

VOTE FOR JAMES C. COLE
For the Legislature.

James C. Cole, known all over the county as "Jimmy" Cole, the Democratic candidate for the Legislature, is popular with every one for his many admirable qualities, his high principles, his irreproachable character, his pleasing appearance and address, all of which mark the true man. He is the worthy son of that honorable father, Hon. Francis Cole.

James C. Cole was born in 1880 and attended the public schools of Menallen township and afterwards the Parochial schools of Chambersburg and Gettysburg. He began his life's work at the foot of the ladder, as a sawyer in the saw mill of his father. He soon showed his abilities, and became the right hand man of his father in the latter's large lumber business. He became acquainted with many business men of the county and soon established a name as one whose word could be relied upon. Six years ago he became a member of the firm of Tate & Cole, lumbermen, having entire management of the business of the firm in this county.

Mr. Cole is well qualified for the [illegible] Assemblyman. He is a bright, young, enterprising business man, who has worked his way up. He knows the needs of the business world and of the farmers of his county and of the legislation that will benefit an agricultural county such as Adams county. He is a man of sound business principles, wide awake and progressive. A few months ago when the Arendtsville Bank was started he was unanimously elected a director, showing the confidence and esteem in which he is held in his end of the county.

Mr. Cole has his own views on public questions and a courage to maintain them and he will always be found in accord with his party. He has stood from the start as a Democrat who will stand by his party to the last ditch to bring an end to the disgraceful Penrose regime.

The voters of Old Adams should give "Jimmy" Cole a birthday gift in an election to the Legislature by a big majority. Nov. 3 is his birthday anniversary, for the honor of an election will be a trust to which he will be true

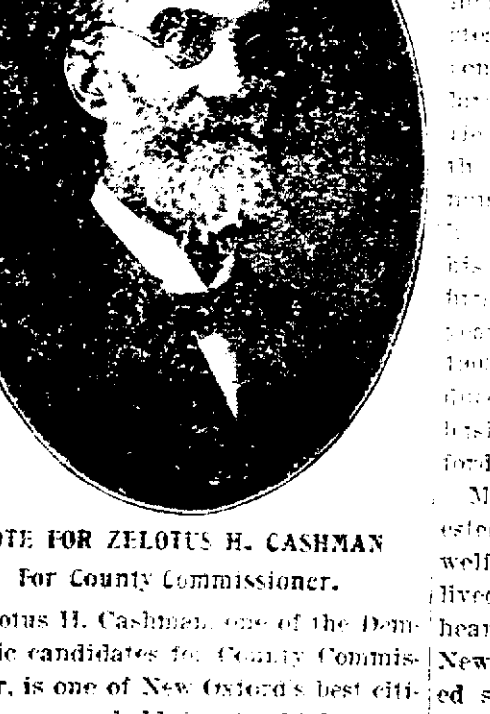

VOTE FOR ZELOTUS H. CASHMAN
For County Commissioner.

Zelotus H. Cashman, one of the Democratic candidates for County Commissioner, is one of New Oxford's best citizens, a man held in the highest respect because his life attests to high moral principles and a character without a blemish.

Mr. Cashman was born in the good Democratic bailiwick of Straban and at seven years moved into Mt. Pleasant, and Democrat [illegible] bred in the bone. Democratic principles from the time he cast his first vote has found in him a conscientious and determined advocate. He was educated

Mr. Cashman entered the business that became his life work at a very early age, being but sixteen years of age when he was hired to the firm of Melhorn & Bender, [illegible] and produce merchants of New Oxford. He worked steadily at the business winning the confidence of his employers and the [illegible] of the firm. He was given [illegible] which the firm [illegible] to Baltimore and made a name for the faithfulness with which [illegible] confided to his [illegible] In [illegible] he bought out the firm [illegible] worked twenty years [illegible] the business until [illegible] the Hanover Produce Co. and became manager of the business of that company at New Oxford, which position he now holds.

Mr. Cashman has always been interested in everything that concerned the welfare of the community in which he lived. He was among the first to give hearty support to the erection of the New Oxford Water plant. He has served several years as town councilman, he has been a school director in his borough for twenty years. He helped to organize the Farmers' and Merchants' Bank of New Oxford, and is vice president now of that institution.

Mr. Cashman is a man of sterling honesty, faithfulness and conscientiousness. His experience has fitted him to make a most efficient Commissioner, one by whom the finances of the county will be faithfully administered. Vote for Z. H. Cashman for County

VOTE FOR JACOB G. SLONAKER
For County Treasurer.

Jacob. G. Slonaker, Democratic candidate for County Treasurer, is a son of two good old Democratic townships. He was born in Straban township in 1871, a son of Alfred Slonaker, and in 1872 his parents moved to a farm in Franklin township. Jacob G. Slonaker grew to manhood in the latter township. He received his education in the public schools at Mummasburg and later attended school at Gettysburg. He took up the blacksmith and wagon-making trades at an early age. In 1874 he became the Adams county agent for the Cyclone Woven Wire Fence, making contracts during the winter and placing the fence during the summer. He was in this business six years.

In 1900 Mr. Slonaker took charge of the Gettysburg Station of the Atlantic Refining Co., managing the entire business, supplying the merchants of the county, collecting the moneys and keeping the books, to the entire satisfaction of those for whom he works, and in all these years his accounts have been true to the penny, showing his careful business methods.

Jacob G. Slonaker is a man of excellent habits, enjoying an irreproachable character, honest to the core, always polite and obliging. In his travels up and down the county in all kinds of rough weather, over all kinds of roads, hard labor with much exposure, he has always been the same good natured man, open, candid, with a cheerful greeting for every one.

Mr. Slonaker comes of a family who have never held office and the very large connection have been staunch, devoted Democrats—effective party workers. He married in 1902 Miss Louise Stahle, a daughter of the late Hon. E. W. Stahle of Mummasburg, who was editor of the COMPILER for several years, a man of brilliant parts and devoted to the cause of Democracy.

There is very much said these days by aspirants about the office of County Treasurer that is so much bosh. County Treasurers do not run the county. They simply receive the moneys and pay them out as the County Commissioners order, and the platform of Jacob Slonaker completely covers the subject. He is "for business principles in the management of the county money," the same correct business principles Mr. Slonaker has followed all his life and "that he will attend personally to the business of the office and be fully responsible for its conduct." He will combine courtesy with absolute trustworthyship. He is the right kind of man to whom the helping hand should be extended that the service of the hard work for years will be rewarded with an office in which he will do honor to himself and those who vote for him. Cast your ballot for Jacob G. Slonaker.

VOTE FOR ELIAS FISSEL
For Sheriff.

Elias Fissel, the Democratic candidate for Sheriff, is specially well qualified for the position to which he aspires and for which he was nominated. His acquaintance throughout the county is wide and he is popular with every one because of his many good qualities. He is always courteous and polite. He is good nature itself, with same pleasant greeting for every one, and ready to do any favor in his power.

He was born in 1851 in York county, but early in life his parents moved to Adams county, first to Biddle's Mill below Littlestown and then to Kohler's Mill in Mt. Pleasant township. He attended the schools of the same township, learned the milling trade there and married a daughter of the township, Miss Ellen E. Diehl, daughter of the late Wm. Diehl, he became virtually a son of old Mt. Pleasant. He followed milling for a number of years and then moved into Cumberland township engaging in farming.

His abilities as a farmer were soon recognized and he was employed as manager and farmer at the Alms House and proved to be one of the best farmers that ever tilled the county farm. His good service advanced him to steward of Alms House and he proved to be one of the best officials that ever occupied that position. The writer remembers one occasion when a rumor started that there was going to be a change of stewards. The whole institution came forward with protests pleading with tears in their eyes unusual testimonial that speaks volumes for Elias Fissel. This recommendation alone should assure him his election by a large majority.

Mr. Fissel was born a Democrat and has lived up to the principles of his party. He has cheerfully worked for and supported his party at all times. No selfish motives ever controlled him. Nine years ago he was a candidate for County Treasurer in a year when the Democratic candidate was elected and he lost the nomination by one vote and without complaining did all in his power for the Democratic nominee.

Kindness, good nature and attention to every duty are the characteristics of Elias Fissel, which would be given to the discharge of the duties of office of Sheriff. His record is such as to make certain that he will be the right man in the right place. Vote for Elias Fissel for Sheriff.

VOTE FOR JACOB A. APPLER
For Register and Recorder.

Jacob A. Appler of Mt. Joy township was born in 1856, the son of Mr. and Mrs. P. M. Appler. His parents have reached a good age, having recently celebrated their 60th wedding anniversary and to one in the honorable and useful life of their son and hope to see him elected to the office for which he was nominated. They lived for a number of years in Freedom township when Jacob A. was a child, then moved to Mt. Joy.

Jacob A. Appler, since he attained his majority has lived ten years in Conewago township and balance of his years in Mt. Joy. Wherever he has A. Appler saw a long service as school teacher, covering twenty-five years, teaching school in winter and farming in the summer, and this work has specially fitted him for the duties of Register and Recorder. In that office there is more recording than in any other office, of deeds, mortgages, releases and all kinds of miscellaneous papers, also wills and work in decedents' estate. The penmanship of Mr. Appler is plain and very legible, just of the right character to give the best service in recording. His habits of care and attention fit him exceptionally for the position.

The people of the two townships in which he has lived held Jacob Appler in such esteem that he has been Justice of the Peace for five times, covering a period of seventeen years, twice in Conowago township and three times in Mt. Joy township and the last time his neighbors and citizens of Mt. Joy dropped party lines and he had no opposition.

Mr. Appler is what one would call a self-made man, applying himself with an earnest and devotedness to the work in hand, school teaching, farming, and whatever was to be done, living an upright, honorable and useful life.

He has been a Democrat all his life, enthusiastically devoted to the principles of his party and ever extending the helping hand to a fellow Democrat and taking off his coat in helping so that his work was always asked and highly appreciated. He has been a delegate to conventions and a committeeman who was always active. Vote for Jacob A. Appler for Register and Recorder.

VOTE FOR S. S. NEELY
For District Attorney.

Samuel Schmucker Neely, Esq., was born in Gettysburg forty-two years ago and has been a practicing lawyer at the Bar of Adams county for twenty years. He is the eldest son of the late J. C. Neely, one of the best trial lawyers of the Adams County Bar. Mr. Neely received his education in the schools of Gettysburg and graduated from Gettysburg College in class of '85. He began the study of the law in his father's office and under the care and supervision of that father who was noted for the well prepared lawyers who graduated from his office. S. S. Neely has never held an elective office and when he comes before the voters in the ripe years of his experience and training assurance is made a certainty that the office of district attorney will be carefully conducted. Mr. Neely has won many of the cases which he has tried and this is due to the training he received from his father in the preparation of cases. Mr. Neely has been associated by his brother lawyers in the trial of many cases by reason of his recognized abilities. The district attorney can save the county in the costs of petty cases and Mr. Neely's experience has been such that he will be able to take good care of the county in this direction. Mr. Neely has always been a Democrat ready to jump into active work for his party. Vote for S. S. Neely for District Attorney.

VOTE FOR HENRY C. SHRYOCK
For County Auditor.

Henry C. Shryock one of the Democratic candidates for County Auditor, is 49 years of age. He is a son of the late Henry V. Shryock of Cumberland township. Mr. Shryock cast his first vote for Hancock for President and has lived the 28 years of his life since in this county, a resident of Hamiltonban township, the greater part of the time and in Liberty township for a short period.

He has followed the business of a thresherman covering a territory in Hamiltonban township and giving such entire satisfaction to his patrons that they have had him attend to all their threshing work year after year.

Mr. Shryock has never missed voting at an election and has worked for the Democratic cause, as a committeeman, for three years and at the polls. He has served his township in a number of ways and his work has always been well and carefully done. He was tax collector for three years, an assessor for three years and a supervisor under the new road law for two years. He will give to the auditing of the public accounts strict and careful attention. Vote for Henry C. Shryock for County Auditor.

VOTE FOR JACOB F. THOMAS
For Clerk of the Courts.

Jacob F. Thomas, Democratic candidate for Clerk of the Courts is the oldest candidate on the Democratic ticket. However, he does not look that way or act that way. When a man is traveling well toward the three score and ten mark there is much force in the thought which Mr. Thomas has expressed again and again in his cheerful, happy way: "This is my only chance," for in the course of human events I'll not be here for another."

Jacob F. Thomas is a son of that old stronghold of Democracy, Straban township, being a son of Henry Thomas, and was born in 1840. He was educated in the public schools of his township and later attended Gettysburg College. The greater part of his life has been lived in Straban township, having spent several years in Gettysburg.

Mr. Thomas has never aspired to any office whatever in the sixty-eight years any office whatever in township, town or county. The nearest he ever came to any official work was as clerk to the inspectors at an election.

Mr. Thomas is well qualified for the position. He is a man of good habits, intelligent, courteous and a good penman. When it comes to campaigning he is there with the youngest and must have impressed many voters with his free, open, courteous manner, making friends wherever he goes.

Mr. Thomas has followed farming the greater part of his life but recently sustained an injury which makes the heavy work of the farm burdensome but would not interfere with the work connected with the office of Clerk of the Courts.

Mr. Thomas has been a life long Democrat, always ready to help others and now is the one time in his life he trusts he will be helped. Vote for Jacob F. Thomas for Clerk of the

VOTE FOR LUTHER B. SLAYBAUGH
For County Auditor.

Luther B. Slaybaugh, one of the Democratic candidates for County Auditor, was born in Butler township in 1881 and is the youngest candidate on the ticket. He is a son of Jesse F. and Emma A. Slaybaugh. His father died when he was five years of age. He lived with his mother on the home farm, helping at the farm until her death in 1905. He has lived in Butler township all his life. After the death of his mother he took up milling work for Jacob Funk at Center Mills. Last Spring he took charge of the butcher wagon of H. C. Bucher of Aspers. He is a bright active young man, a hustler, not afraid of work, pleasing in his address and making friends wherever he goes. He comes of a staunch Democratic family and has already displayed his energy in work for his party and for the past two years has been elected the minority inspector in Butler township by good vote. Mr. Slaybaugh is wide awake, inquiring and capable, just the right kind of a young man for the county to have as Auditor. Vote for Luther B. Slaybaugh for County Auditor.

Crops and the Trusts.

Mr. Bryan in one of his recent speeches said, "God is responsible for the good crops and the Republican party is responsible for the trusts, but Mr. Taft attempted to rob the Almighty of the credit for the good crops and Senator Dolliver attempted to blame the Almighty for the trusts that have grown up under Republican rule. Now, I only use this to illustrate what I have often said, there is no logic in Republican argument."

VOTE FOR DR. G. E. SPOTZ
For Coroner.

Democracy's candidate for Coroner is one of the bright young physicians, who has made a name for himself in his profession in the less than ten years he has been practicing in the county.

Dr. G. Emanuel Spotz of Hampton, was born in New Salem Borough, York county, Pa., in 1876. He received his education in the public school of that borough, the York County Academy, and the Millersville State Normal School. He taught two years in the public schools of York county and at the age of 18 years took up the study of medicine, graduating from Jefferson Medical College, Philadelphia, in 1897.

Dr. Spotz at once located at Hampton, Reading township, where he has practiced his profession. He has shown a special gift for the profession, having been successful in a number of difficult cases and many patients from a distance have come to him. He is member of the Adams County Medical Society, The Pennsylvania State Medical Society, the American Medical Association, and the Anti-Tuberculosis Society of Pennsylvania.

Dr. Spotz has always been an earnest and devoted adherent to Democratic principles. The duties of the office of Coroner are usually light, there are many emergencies which call for services and in giving Dr. Spotz your vote you can depend upon it that any work he will be called upon to do will be done skillfully and thoroughly, thoroughly.

"SCHOOL DAYS,
SCHOOL DAYS"
Demand Medium Weight, all Leather, Well Built and Good Looking **Shoes** for Boys and Girls. Heavy Vici, Box Calf and Kangaroo Calf Will Fill the Bill; and We Have Them. Tans Too.
THE PRICES ARE RIGHT.
School Shoes
Eckert's Store
"On the Square."

Dress in a warm room.....

When it is too warm for a fire, and too cool to dress in comfort, one of those little PORTABLE GAS HEATERS that you can attach to a light tip anywhere is just the thing. It will take the chill off the room and you can dress in perfect comfort.

They're nice for the Bath Room, too, on a cool evening or morning. And the cost of gas for making your room comfortable is practically nothing. Let us tell you more about them.

Gettysburg Gas Co.

The Gettysburg National Bank

Organized as a State Bank 1814 and chartered as a National Bank 1865, has had 93 years of prosperity. Its

Capital Stock is $145,000
Its Surplus $110,000.
Deposits over $900,000.

Its officers aim to keep up its record of fair dealing, courtesy, safety and dispatch in all its business transactions.

It Pays 3 Per Cent. Interest

on special time certificates of deposit. It does a general banking business and looks carefully after the interests of depositors and clients. It solicits your patronage. Its officers are:

WM. McSHERRY, Pres.
DONALD P. McPHERSON, Sec.
H. C. PICKING, Dis. Clerk.
THOS. G. NEELY, V. Pres
E. M. BENDER, Cashier.
I. L. TAYLOR, Rec. Teller.
J. W. KENDLEHART, Bookkeeper

DIRECTORS:

John A. Swope, Wm. McSherry, Thomas G. Neely, Robert M. Wirt, H. P. Bigham, Chas. L. Longsd, D. P. McPherson, N. C. Trout, H. C. Pickin

Sciens... above's... It has... given it... the incr... When th... is not a... through... clouded,... effected, an... thought... impurity of... can be ma... Pierce's G... enriches an... curing, pi... other cut... tetter; or... manifestat...

In the c... larged gla... sores, the... performed... cases of ol... it is well... Pierce's A... sesses wo... used as a... junction... Discove... tutiona... don't... Salve... by ir... stam... Buf... ret... we...

	Democratic.	
Harry Osborne,	Edward Bream,	George E. Sterner,
	Democratic.	Prohibition.

REGISTER AND RECORDER. [Mark One.]	Republican.	Democratic.	Prohibition.
	B. F. Gise,	Jacob A. Appler,	H. S. Montfort,

REPRESENTATIVE ASSEMBLY. [Mark One.]	Repub.	Democratic.	Prohibition.
	Wm. P. Baker,	James C. Cole,	Abia Smucker,

SHERIFF. [Mark One.]	Republican.	...cratic.

JUDGE OF THE SUPERIOR COURT. [Mark One.]	Republican.	Democratic.	Prohibition.	Socialist.	Independence.
	William D. Porter,	Webster Grim,	Daniel Sturgeon,	Thomas H. Kennedy,	Kauffman,

Homer David Williams,

SOCIALIST LABOR.

Do You Need

LUMBER,
BUILDING MATERIAL
PATENT WALL PLASTER,
ROOFING,
SLATE,
TERRA COTTA TILING,
PREPARED COKE,
PORTLAND and ROSEDALE CEMENT,
COAL or FIRE WOOD?

GO TO

J. O. Blo...

RAILROAD and CA...

TO IMPRO...

H. B. Ber...
UNDERTAKER AN...
Gives first cla... calls promptly day or night
Teleph...
Edwar...
ask

...n ...he ...th. ...late ...owels.

...RS' ...ENCE
...TS
TRADE MARKS DESIGNS COPYRIGHTS &c.
...h and description may ...inion free whether an ...tentable. Communica... ...l. HANDBOOK on Patents ...cy for securing patents. ...ough Munn & Co. receive ...t charge, in the
...c American.
...ustrated weekly. Largest cir... ...scientific journal. Terms, $3 a ...ths, $1. Sold by all newsdealers.
...Co. 361 Broadway, New York
...fice, 625 F St., Washington, D. C.

PARKER'S HAIR BALSAM
Cleanses and beautifies the hair. Promotes a luxuriant growth. Never Fails to Restore Gray Hair to its Youthful Color. Cures scalp diseases & hair falling. 50c, and $1.00 at Druggists

...OING TO BUY
Feeding Cattle
...HIS SEASON
...ou can get the best cattle for the least
Write or wire at once to
...J. LAWLER
...3 EXCHANGE BUILDING
...TOCK YARDS, CHICAGO

, conservative, strict honesty and square deal guaranteed.
ESTABLISHED OVER 25 YEARS
...ICES: Live Stock Exchange National Bank, Chicago
Any Mercantile Agency
Thousands of our satisfied customers
...e more stockers and feeders than any firm in the world. A big ...l times. Sales, 40 to 50 loads daily.
...Chicago and we will sell direct to you, or order at once by ma... and we will ship just what you w... ...ect to you ... lowest ma... Write at once for our plan of filling orders. We can save ...ney. Write us for quotations of prices before you bu...

"The Philadelphia Record" Actively Supports Bryan

A Presidential contest that will undoubtedly be waged with unwonted vigor on both sides of the line dividing the great national parties is now in full swing. Politics will be the principal topic of discussion wherever men congregate until the claims of the rival candidates shall be settled at the ballot-box in November. It goes without saying that accurate information of all the important moves on the campaign chess-board will ... indispensable to every wide-awake ...

Democrats turn naturally to "The Philadelphia Record" for such information. It ... democratic newspaper in Philadelphia ... recognized the country over as ... leading exponents of Democratic ... on this edge of the ... is fair, though partisan; ... the telling blow, no matter ... Oppression and misrepresentation ... that have no place in ... "square deal" Democrats and ... will find the daily ... of ... essential to an intelligent ... of the progress of a lively ... canvass.

... achieved ... its ... Philadelphia R... ... It is ... ... to the ... brisk ...

known, even among its contemporaries, as "Record style." A proper sense of perspective dictates its thorough presentation of happenings in its own immediate field—Pennsylvania, New Jersey, Delaware and Maryland. Its editorial treatment of the questions of the day is at once well-balanced and aggressive.

"The Philadelphia Record" exploits no fads and rides no hobbies, but it is preeminent in its special departments. It is the recognized authority in the field of sports and the turf. Farmers and shippers swear by its market reports, which are always complete, accurate and wholly reliable. To the practical man its columns of popularized science are entertaining and helpful; the practical woman finds the matters that lie nearest to her heart treated amply—and sanely—in a department devoted to the home, dress and the world of feminine achievement. There is a corner in "The Record" for boys and girls; a weekly column of condensed, up-to-date information for the farmer; daily bouquet of breezy anecdotes—"The Reporter's Nosegay"—so good that they are clipped and reprinted by newspaper editors throughout the country.

If you want a clean newspaper, worthy to occupy an honored place in the home circle—

If you want a live newspaper without streak of yellow in its make-up—

If you want a stalwart Democratic newspaper that will keep you thoroughly posted on every phase of a stirring national campaign—

If you want a family newspaper the profit and pleasure of reading which will be shared by others, no matter how diverse their tastes and inclinations—

You want "The Philadelphia Record." It is the only paper that fills the bill.

"The Philadelphia Record"

... be mailed to your address ... following rates:
Daily (including Sunday), per year ...
Every week day, per year ...
Sunday Record, per year ... 1.5...

EDGAR C. TAWNEY

Dealer in Bread, Rolls, Cakes and Pretzels. Everything is Fresh and of the Best .....

WEST MIDDLE ST., GETTYSBURG

Subscribe for the "Compiler."

...ships ...AN ...ITY ...Bryan ...reat

...ince Bryan's ... in Chicago. ...ech still lives ... eloquence. His ... crown, and the ...nes, it had in it ...ity. Bryan time ... in morals, in poli... way of life, the great ... true. This is what ... It is this that has ... to the heart of our peo... this that has helped him ... in spite of all kinds of ... orts of his enemies, down ... sent day. Never, in all our ... has a party been so loyal to a ... the Democratic party has been ... an Neither Webster nor Clay ... nor McKinley could boast of loyalty and love.

FOR PRESIDENT,
Wm. Jennings Bryan.

It is a mistake to date the rise of Bryan from the Chicago convention of '96 He was in Congress in 1892. He was active then, energetic and aggressive. His work in Congress gave great promise. No speech on the tariff was as bold, clear, fearless and far-reaching. It is to be regretted that Mr. Bryan did not remain in Congress. That was the place for him. His "cross of gold" speech was the worst mistake of his life. It led him from the thorny path of constructive statesmanship to the flower-filled path of the popular orator. The nation had no great need of Chatauquans; it had them in hundreds. It did need great constructive statesmen. It hasn't had but one or two in twenty-five years, and not five in fifty.

Is Bryan a radical? If so is he dangerous? The dangerous men in this Republic are the men who think William Jennings Bryan is dangerous, or that he would be a dangerous president. Bryan believes in law, he believes in order. His whole life is full of facts, as well as words, to prove it. He is no more a dreamer than I am, than are hundreds of his countrymen. I hope, as I would to God that every man who ever knelt at a mother's knee in this broad land, that he is an idealist, that he has high ideals. God only knows what the nation would be now had it not had its idealists, its Hancocks and Henrys, its Otises, and its Lincolns and Lees. But, say some, Bryan is to bring in government ownership of railroads, socialism, anarchy." Nobody is in any doubt about the dangerous men in this Republic. Some are even to be found in railroad offices. They are the unscrupulous men who would run up the freight rates or run down the wage-scale to pay dividends for sublimely watered stock. Against these, Bryan is iron or brass. That is the last thing to think of in connection with his candidacy for the presidency.

Is he fit? Bryan, bred in the brawn and brain breeding west, will bring to Washington not only what he went there with, in the early nineties, but the ripened results of fifteen years of careful plowing, hoeing, reaping and harvesting of the golden grain fields of the world. No man has had such a chance to study, not even Taft. No man ever made better use of his time. On the basis of his college education, Bryan has been able to build up a superstructure surpassing anything of which we have knowledge. In a day that is dawning, when we are to be one of the world's great powers, politically as well as commercially, his knowledge of the world's affairs, his splendid share in the world's work, will fit him for just such work as he will find on his desk at Washington, D. C., every day, if he is elected president. Our foreign affairs, not only because of the Philippines, but because of our Pacific coast and other Pacific possessions, will take up much of his time. Our rapidly increasing foreign commerce will interest him. In extending it, he may be able to direct it into new channels, and secure success for it in old ones.

When in London, on his way home from a trip around the world, he attended the World's Peace Congress. His speech was the best delivered before that body; his ideas, the noblest as well as the most practical. Never was the nation prouder of its Great Commoner than it was that day, and never had the Republic better reason to be proud than when he, one of the kingliest of her sons, set a pace in peace for royalty. Not all our efforts at the Hague, Portsmouth, Tokyo or anywhere else, were so fruitful as this man's one earnest, honest effort in London, and which raised him to heights high as Lincoln at Gettysburg, Lowell in his great ode, Washington in his farewell address, Jefferson in his Declaration of Independence, Henry in his address to the terrified Royalists. God give him power to go on in the good work.

By a man's deeds is he best known Bryan is the type of man most needed in our public life. Absolutely incorruptible, with convictions as well as courage, with ideals to which he is faithful, he will, if elected president, be a constant source of inspiration to the whole country. His aims are high, his purposes holy. In the Commoner, a paper he owns and edits, he will not take the best paying advertisements because of a moral purpose to publish nothing that will, directly or indirectly injure the morals of its readers. What that means can be learned at the office of any high-toned paper. He is out now with a declaration in favor of publicity of funds for the campaign and he has put a ban on any contributions big enough to be dangerous.

I wish we could have a symposium of what even his enemies will say of him when he passes away. Mark what was said of Cleveland before and after his death. I put my bays and laurels on live, not dead men's brows.

Bryan brings into public life the Gospel of Jesus Christ. He was never one to whitewash over the black acts of men who could coerce conscience when it protested against a congressman taking fees as a lawyer. The Golden Rule, explained and expounded in the large, is the law of his life. It is his guide to all that he gives to God, and in all that he gives to man. This may unfit him for the presidency. Perhaps it does. Washington's ways have seldom or ever been the ways of Jesus Christ. As he said, with that superb literary sense, when at the conference of governors gathered to save us from our sins of wanton destruction of our resources: "There is no twilight zone between the nation and the state, in which exploiting interests can take refuge from both; and my observation is that most, not all, but most of the contentions over the line between nation and state are traceable to predatory corporations, which are trying to shield themselves from deserved punishment, or are endeavoring to prevent needed restraining legislation." That one sentence is worth all the presidential messages since McKinley's death. For William Jennings Bryan there is no twilight zone in which the editor or congressman can exploit interests at the expense of a people's majority. He reminds one of Papinian, who went to the block rather than write a brief in defense of Caracalla, who murdered Geta, his brother. With D'Aggasseau or Thomas More he would have welcomed death in his defense of honor and the law.

I am not a prophet. It is hard to predict. Still, if prediction based upon a belief that is based on years of careful observation is worth anything, Bryan, if elected, will make a good and great president. Besides he has back of him much that is best in our traditions and history. The platform upon which he stands is not platitudinous—it is sound timber, every plank. There will be no compromise with crime. No Paul Morton will be whitewashed, no political criminal or scalawag appointed to office. No statistics will be tampered with till they tell a tale such as parties in exigencies call for. The divisions, bureaus and departments will not be made to subserve partisan purposes, as, alas, they have too often been made to do under others.

These, then are the main features ... the man. Whether he wins or loses ... will go down to his grave a great American, a splendid specimen of what was thought of when Lowell wrote the great ode in which he referred to Lincoln as the First American. Luckily the land is no longer dependent upon one man, however great. It is to go on, and on, and on, irrespective of its presidents. The ...ers, faithful to their trusts, planted the tree of liberty so deep that its roots run out into all parts of the earth. The world's powers will never be able to pull it up. In all our past there was no more powerful, no nobler personality, than the great Nebraskan, William Jennings Bryan.

—Taken from the September issue of "Extension" a monthly magazine published by the Catholic Church Extension Society of the United States.

How To Gain Flesh

Persons have been known to gain a *pound a day* by taking an ounce of *Scott's Emulsion.* It is strange, but it often happens.

Somehow the ounce produces the pound; it seems to start the digestive machinery going properly, so that the patient is able to digest and absorb his ordinary food which he could not do before, and that is the way the gain is made.

A certain amount of flesh is necessary for health; if you have not got it you can get it by taking

SCOTT'S EMULSION

Send this advertisement, together with name of paper in which it appears, your address and four cents to cover postage, and we will send you a "Complete Handy Atlas of the World."

SCOTT & BOWNE, 409 Pearl St., New York

John W. Kern on Vice Presidency.

John W. Kern, Democratic candidate for Vice President, contributed an article recently to "Collier's Weekly." entitled "My Conception of the Vice Presidency." It was a well timed statement of the relation which the vice president should bear to an administration and to the people

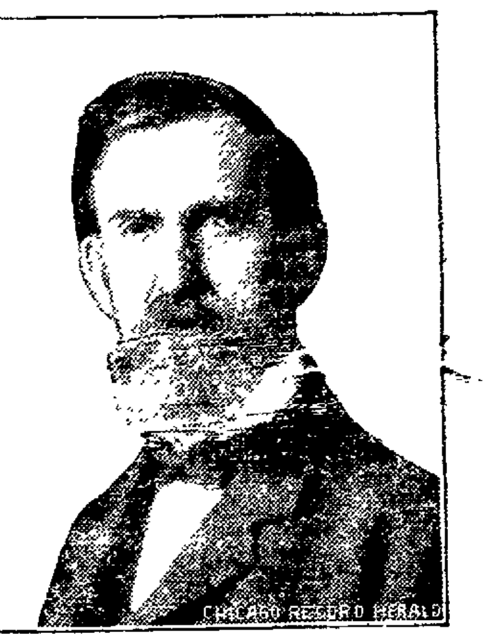

FOR VICE PRESIDENT,
John W. Kern.

It was a very pertinent reminder of the baneful tendency manifested in late years by occupants of the White House toward attempting to dominate not only the two legislative branches but also the judicial branch of the national government—a tendency, by the way, forseen and condemned by the original makers of the supreme law of the land.

The Democratic nominee for the second place on the ticket remarks that "it has been a rather flippant jest for many decades that the vice presidency has ceased to be a position of honor." He recalls the facts that vice presidents in the past have influenced legislation only by indirection, and he conceives it to be the duty of that officer "as well as any public official" to exert his influence directly, openly, so that it may "be known to all men." He believes that the vice president "is really the servant and not the master of the Senate" any more than the president is "the master of Congress:" that both offices are executive in character and their occupants should exercise the functions of these offices strictly within the meaning constitutionally prescribed.

Mr. Kern's conception of the duties and the position of the vice president is a sound one and will no doubt receive the sanction of a great number of people who believe that his interpretation is correct and who also believe that his interpretation is correct and who also believe with him that men elected to fill the positions of president and vice president should realize that they must govern, not according to personal prejudice, but in the manner prescribed by law.

JOSEPH H. PETERMAN and son of near New Oxford were taken to York Hospital suffering with typhoid fever. Mrs. Peterman has been in a hospital from aberation of the mind and father and son were at home. The son took the walking typhoid, and when the father grew delerious the remaining son went after a physician with above result

Do the right thing if you have Nasal Catarrh. Get Ely's Cream Balm at once. Don't touch the catarrh powders and snuffs, for they contain cocaine. Ely's Cream Balm releases the secretions that inflame the nasal passages and the thorat, whereas medicines made with mercury merely dry up the secretions and leave you no better than you were. In a word, Ely's Cream Balm is a real remedy, not a delusion. All druggists, 50c, or mailed by Ely Bros., 56 Warren St., New York

W. N. GEARHART of near Hampton lost a horse by death from some unknown cause

FOR SALE.—A desirable house and lot on East Middle street, with frontage of 50 feet, stable, etc. Inquire of Wm and Wm. Arch. McClean.

"GOD SAVE THE COMMONWEALTH."

GENERAL ELECTION.

SHERIFF'S PROCLAMATION.—I, George L. Colestock, High Sheriff of Adams County, Commonwealth of Pennsylvania, do hereby make known and give this notice to the electors of the county aforesaid that an election will be held in said County of Adams, on

Tuesday, November 3, 1908,

It being the first Tuesday after first Monday of November, (the polls to be opened at 7 a. m. and close at 7 p. m.) at which time the Freemen of Adams County vote by ballot for the following officers namely:

Thirty-four persons duly qualified for office of Presidential Elector.
One person duly qualified for office of Judge of the Superior Court.
One person duly qualified for office of Representative in Congress.
One person duly qualified for office of Senator in the General Assembly.
One person duly qualified for office of Representative in the General Assembly.
One person duly qualified for office of Sheriff.
One person duly qualified for office of District Attorney.
One person duly qualified for office of Clerk of the Courts.
One person duly qualified for office of Register and Recorder.
One person duly qualified for office of County Treasurer.
Two persons duly qualified for office of County Commissioner.
One person duly qualified for office of Director of Poor.
Two persons duly qualified for office of County Auditor.
One person duly qualified for office of Coroner.

To vote a Straight Party ticket, mark a Cross (X) in the square, in the first column, opposite the name of the party of your choice.
A cross mark in the square at the head of a group of Presidential electors, opposite the name of a party, and its Presidential candidates i
candidates.

A cross mark in the square opposite the name of any candidate indicates a vote for that c

FIRST COLUMN.
To Vote a Straight Party Ticket Mark a Cross (X) in This Column.

REPUBLICAN.

DEMOCRATIC.

SOCIALIST

PRESIDENTIAL ELECTORS. (Vote for 34.)
Republican.
TAFT AND SHERMAN.
Benjamin Franklin Jones, Jr.
Morris Lewis Clothier,
John Burt,
Howard Atlee Davis,
Frederick Taylor Chandler,
Ellis A. Gimbel,
George Jay Elliott,
Edward Wagner Patton,
George Christian Hetz
Joseph
Andrew White McCullough,
John Timothy Rogers,
Edward League Dawes,

PRESIDENTIAL ELECTORS. (Vote for 34.)
Democratic.
BRYAN AND KERN.
Joseph P. McCullen,
Albert J. Barr,
Daniel F. Carlin,
Edward B. Seiberlich
Aaron G. Kr
Clarence
rause,
n. Hoyer,
ry Washers,
J. Hawley Baird,
John K. Holland,
John F. Pauley,
Howard S. Marshall,

PRESIDENTIAL ELECTORS. (Vote for 34.)
Prohibition.
CHAFIN AND
Elish
ond,
rtels,
am H. Malerry,
John Peter Schneller,
Justus F. Warner,
James Mansel,
Franklin P. Johnson,
Jeremiah S. Yaukey,
Silas C. Swallow,
John L. Edwards,
Cyrus S Griest,
A. McAlpin,
Lewis Cass Wick,
John O. Stoner,
Milton S. Marquis,

SLATES.
L. Barrett,
William Boughter,
Robert G. Cathcart, Jr.,
Charles B. Connolly,
Joseph M. Crouch,
John P. Correll,
William F. Craig, Jr.,
Edwin B. Depuy,
Thomas Dolan,
Herman L. Duhring, Jr.,
Theodore Eichhorn,
James A. Fulton,
James P. Gaffney,
Jesse Willis Galbreath,
William J. Griffith,
John L. Harding,
Samuel M. Helligman,
George F. Hildebrand,
Edmund W. Kirby,
John W. Lafferty,
William La Fontaine,
Owen E. Lally,
George V. McDonald,
Edward J. Maher,
James Frederick Martin,
Newell H. Motsinger,
cer,
Nau,
n Zellhorn,
August Mahieu,
Martin J. Flyzik,
William C. Price,
Charles Heiwegh,
George Lodge,
Charles O. Altei,
Henry Peter,
Emil Guwang,
Joseph M. Achhammer,
Percy Vize,
Fred W. Whiteside,
Martin J. Brennen,
George Davies,
Jerome F. Buck,
Jesse W. Green,
Andrew Hunter,
Cornelius F. Foley,
George W. Guthrie,
Angus McRae,

Socialist Labor.
GILHAUS AND MUNRO.
Herman Spittal,
J. G. Gardner,
L. M. Laepple,
John Drugmand,
W. H. Thomas,
Thos. Wielding,
Amido Mori,
August Clever,
George Pearse,
Grant Hughes,
George Snyder,
Otto Marowsky,
Chas. Rupp,
L. M. Barhydt,
J. A. McConnell,
Jas. A. Gray,
P. H. Grunagle,
Arthur Losey,
W. I. Marshall,
Wm. Peak,
Fred. Uhl,
Wm. Cowan,
Wm. Crum,
P. Rowan,
Wm. Staley,
Peter Auller,

This column is for use to vote for Presidential Electors than those whose names appear on this ballot.

INDEPENDENCE.

Perry Clifford Ross,	Fred. A. Shaw,	Edward J. Fithian,	Daniel K. Young,	John A. Phillips,	Chas. A. New,
Oscar Schulze,	Henry Meyer,	James P. Knox,	Julius Weber,	Robert Miles Robinson,	George Staley,
Oscar Holmes Babcock,	Wesley S. Guffey,	Knox C. Hill,	Thomas Thatcher,	Silas Edgar Trout,	John Handlors,
Alexander Rolland Peacock,	Dennis J. Boyle,	Robert S. Glass,	Simon Libros,	Samuel F. Wheeler,	Geo. Ohls,
Homer David Williams,	Casper P. Mayer,	Thomas P. Herschberger,	Howard P. Hunter,	William H. White,	Chas. Durner,

SOCIALIST LABOR.

JUDGE OF THE SUPERIOR COURT.
[Mark One.]

William D. Porter,	Republican.
Webster Grim,	Democratic.
Daniel Sturgeon,	Prohibition.
Thomas H. Kennedy,	Socialist.
Luther S. Kauffman,	Independence.

REPRESENTATIVE IN THE GENERAL ASSEMBLY.
[Mark One.]

Wm. P. Baker,	Republican.
James C. Cole,	Democratic.
Abia Smucker,	Prohibition.

CLERK OF THE COURTS.
[Mark One.]

Harry Snyder,	Republican.
Jacob F. Thomas,	Democratic.
Francis Knouse,	Prohibition.

COUNTY COMMISSIONER.
[Mark Two.]

Simon P. Stover,	Republican.
Wm. K. Weikert,	Republican.
Z. H. Cashman,	Democratic.
J. Andrew Kane,	Democratic.
David Brown,	Prohibition.
Louis W. Heikes,	Prohibition.

COUNTY AUDITORS.
[Mark Two.]

Edward H. Fohl,	Republican.
George D. Thomas,	Republican.
H. C. Shryoc k,	Democratic.
Luther B. Slaybaugh,	Democratic.
Charles S. Bream,	Prohibition.
J. Murray Smiley,	Prohibition.

REPRESENTATIVE IN CONGRESS.
[Mark One.]

D. F. Lafean,	Republican.
Edward D. Ziegler,	Democratic.
Charles E. Newcomb,	Prohibition.
Harry R. Pfeiffer,	Socialist.

SHERIFF.
[Mark One.]

C. H. Wilson,	Republican.
Elias Fissel,	Democratic.
Edward Strasbaugh,	Prohibition.

REGISTER AND RECORDER.
[Mark One.]

B. F. Gise,	Republican.
Jacob A. Appler,	Democratic.
H. S. Montfort,	Prohibition.

DIRECTOR OF POOR.
[Mark One.]

Harry Osborne,	Republican.
Edward Bream,	Democratic.
George E. Sterner,	Prohibition.

CORONER.
[Mark One.]

Dr. J. G. Stover,	Republican.
Dr. E. G. Spotz,	Democratic.

SENATOR IN THE GENERAL ASSEMBLY.
[Mark One.]

Dr. John C. Greenewalt,	Republican.
Wm. A. Martin,	Democratic.
Philip L. Houck,	Prohibition.

DISTRICT ATTORNEY.
[Mark One.]

John D. Keith,	Republican.
S. S. Neely,	Democratic.
John D. Keith,	Prohibition.

COUNTY TREASURER.
[Mark One.]

I. L. Taylor,	Republican.
Jacob G. Slonaker,	Democratic.
F. B. Twisden,	Prohibition.

I also hereby make known and give notice that the places of holding the aforesaid election in the several wards, boroughs, districts and townships within the County of Adams are as follows:

In the First district, composed of the first ward of the borough of Gettysburg, at the Globe Inn, on York street.

In the Second district, composed of the second ward of the borough of Gettysburg, at Joseph Jacobs house, on Chambersburg street.

In the Third district, composed of the third ward of the borough of Gettysburg, at the Court House.

In the Fourth district, composed of the township of Germany, at Golden's School-house, in the township of Germany.

In the Fifth district, composed of the township of Oxford, at Red Hill School-house, in the township of Oxford.

In the Sixth district, composed of the township of Huntington, at Henry Day's Store, in the township of Huntington.

In the Seventh district composed of the township of Hamiltonban, at the house of Frank Felty, at Fairfield Station, in the township of Hamiltonban.

In the Eighth district, composed of the township of Hamilton, at Geo. E. Jacobs' residence in said township.

In the Ninth district, composed of the township of Menallen, at the Election House on the Newville road, near the residence of Baldwin Morrison and D. P. Rice.

In the Tenth district, composed of the township of Straban, in the Election House in the town of Hunterstown.

In the Eleventh district, composed of the township of Franklin, at the Creamery of Geo. Schwartz near Cashtown.

In the Twelfth district, composed of the township of Conowago, at Kendig's School-house, in the township of Conowago.

In the Thirteenth district, composed of the township of Tyrone, at the public School house in Heidlersburg.

In the Fourteenth district composed of the township of Mountjoy, at the Election House in Two Taverns.

In the Fifteenth district, composed of the township of Mountpleasant, at the public School-house in said township, situate at the Cross Roads, the one leading from Oxford, to the Two Taverns, the other from Hunterstown to Hanover.

In the Sixteenth district, composed of the township of Reading, at the Hall of the Jr. O. U. A. M., in Hampton.

In the Seventeenth district, composed of the borough of Berwick, at the public School-house in Abbottstown.

In the Eighteenth district, composed of the township of Freedom, at the house of Samuel S. Moritz, in said township.

In the Nineteenth district, composed of the township of Union, at Schilder's School-house, in said township.

In the Twentieth district, composed of the township of Butler, at an Election House on land of John Bream, in said township.

In the Twenty-first district composed of the township of Berwick, at the Pigeon Hill School-house, in said township.

In the Twenty-second district, composed of the township of Cumberland, at Wm. H. Johns' property on the Emmitsburg road, in said township.

In the Twenty-third district, composed of the township of Highland, at the School-house at Lower Marsh Creek Presbyterian Church, in said township.

In the Twenty-fourth district, composed of the borough of Littlestown, at the Alpha Fire Engine House, in said borough.

In the Twenty-fifth district, composed of the borough of York Springs, at the public house of Clinton Lerew, said borough.

In the Twenty-sixth district, composed of the township of Liberty, at Grayson's School-house in said township.

In the Twenty-seventh district, composed of the borough of New Oxford, at the Eagle Hotel in said borough.

In the Twenty- eighth district, composed of the borough of East Berlin, at the Church School-house in said borough.

In the Twenty-ninth district, composed of the borough of Bendersville, at the School-house in said borough.

In the Thirtieth district, composed of the township of Latimore, at the State Road School-house in the township of Latimore.

In the Thirty-first district, composed of the first ward of the borough of McSherrystown, at the public house of Peter McSherry, in said borough.

In the Thirty-second district, composed of the second ward of the borough of McSherrystown, at public house of Elizabeth Johns, in said borough.

In the Thirty-third district, composed of the borough of Arendtsville, at A.P. Trostle's Hall, in said borough.

In the Thirty-fourth district, composed of the borough of Fairfield, in the property of Mrs. Harbaugh, in said borough.

In the Thirty-fifth district, composed of the borough of Biglerville, at Heffman's Hall, in said borough.

Every person, except Justices of the Peace, who shall hold any office or appointment of profit or trust under the government of the United States, or of this state or of any city or incorporated district, whether a commissioned officer or otherwise, a subordinate officer or agent, who is or shall be employed under the Legislative, Executive or Judiciary department of this state or of the United States or of any city or incorporated district, and also that every member of Congress and of the State Legislature and of the select or common council of any city or commissioner, of any incorporated district is, by law, incapable of holding or exercising at the same time the office or appointment of judge, inspector or clerk of any election of this Commonwealth, and that no inspector, judge or other officer, of any such election shall be eligible to any office to be then voted for, except that of an election officer.

Given under my hand and seal at my office in the borough of Gettysburg, County of Adams, State of Pennsylvania, 20th day of October, in the year of our Lord, one thousand nine hundred and eight and in the one hundred and thirty second year of the Independence of the United States.

GEORGE L. COLESTOCK, Sheriff. (SEAL)

NEWS FROM THE COUNTY

AN OLD MUSKET EXPLODES IN HANDS OF GUNNER.

Two Fingers of His Hand Were Torn to Pieces and Had to be Amputated.

BUCHANAN VALLEY, Oct. 19. Harry, son of Mrs. Mary Bowers met with a painful accident on Saturday by the explosion of an old musket he had loaded, when he shot it exploded tearing his hand that two of his fingers had to be amputated, the index finger and the second one. He was taken to the Chambersburg Hospital, and will have to remain about ten days. The gun was not found until the following day.

Charles Kimple spent Tuesday at his grandfather's Theodore Kimple, Sr. Miss Myrtle returning to Gettysburg with him.

Miss Elizabeth Kimple, of Chicago, Ill. is spending her vacation with her parents Mr. and Mrs Theodore Kimple, Sr. and family.

Miss Josephine Shorb spent several days in Gettysburg recently.

Mrs. Annie Vangilder of Philadelphia is visiting at the home of her mother Mrs. Annie Shorb.

Mr. and Mrs. Jonas Rohrbaugh of Gettysburg spent Saturday and Sunday the guest of A. W. Cole's family.

Mrs. Nettie Sowers visited her son at the Chambersburg Hospital Tuesday, she was accompanied by Earl Stover her nephew.

John Allen, with his son-in-law, and daughter and children, came from York in an automobile and attended the 10 o'clock mass in St. Ignatius Church. They found the roads in bad condition for traveling after the rain of Saturday night.

John Curran, agent for the National Biscuit Co., was in the valley on Wednesday last. S. C. S.

L. T. L. Harvest Home.

Through the courtesy of the Biglerville Lutheran Church, the alumni of the Loyal Temperance Legion held Harvest Home services in that place Sunday evening, Oct. 11. The front of the church was tastefully decorated with the fruits of harvest and potted plants. The meeting was held in honor of the birthday of Frances E. Willard, who at the time of her death was president of both the World's and National Woman's Christian Temperance Union.

Song, "Saloons Must Go," was the opening number on the program. The president, Filmore Bream, read the 65th Psalm; prayer, S. N. Bowers; music, "The Joy of Service," choir; paper, Mary T. Peters; Temperance Sayings of Miss Willard by ten girls and boys; song, "We're For Home and Mother," by five girls; recitation, "The Drunkard's Plea," Ruth Reed; recitation, "Buy My Cherries," Esther Peters; solo and chorus, "Father's Been Drinking Again;" reading, "Call to Christian Temperance," E. Belle Griest; recitation, "Vote as You Pray," Bertha Heiges; music, "Wine is a Mocker," choir; reading, "The Old Man's Account of the Meeting," Lola E. Griest; recitation, "Poor House Nan," E. Mae Watkins; solo and chorus, "The Temperance Ship;" reading, "The Trouble Company," E. Dale Heiges; music, Pennsylvania State Song.

$100 Reward $100

The readers of this paper will be pleased to learn that there is at least one dreaded disease that science has been able to cure in all its stages, and that is Catarrh. Hall's Catarrh Cure is the only positive cure now known to the medical fraternity. Catarrh being a constitutional disease, requires a constitutional treatment. Hall's Catarrh Cure is taken internally, acting directly upon the blood and mucous surfaces of the system, thereby destroying the foundation of the disease, and giving the patient strength by building up the constitution and assisting nature in doing its work. The proprietors have so much faith in its curative powers that they offer One Hundred Dollars for any case that it fails to cure. Send for list of testimonials.

Address F. J. CHENEY & CO., Toledo, Ohio.

Sold by all druggists, 75c.

Take Hall's Family Pills for constipation.

THIEVES entered the home of Mr. Rohrbaugh on Emlet farm near New Oxford and took $1. They cut a pane of glass out of a window to get into the house.

Are You Only Half Alive.

People with kidney trouble are so weak and exhaused that they are only half alive. Foley's Kidney Remedy makes healthy kidneys, restores lost vitality, and weak, delicate people are restored to health. Refuse any but Foley's.

E. C. STOUGH of New Oxford shot a gray squirrel with hide perfectly bare except a spot the size of a silver quarter on back of the head

Itch! Itch! Itch!—Scratch! Scratch! Scratch! The more you scratch the worse the itch. Try Doan's Ointment. It cures piles, eczema, any skin itching. All druggists sell it.

NEW OXFORD has consented to become lawful by having a Board of Health for following have been elected members of same. Dr. G. W. Seaks, 5 yrs., J. H. Plymire, 4 yrs.; C. H. Robinson, 3 yrs.; W. H. Emmert, 2 yrs., Frank Weaver 1 yr.

Fifty Years a Blacksmith.

Samuel R. Worley of Hixburg, Va., has been shoeing horses for more than fifty years. He says: "Chamberlain's Pain Balm has given me great relief from lame back and rheumatism. It is the best liniment ever used." For sale by the Peoples Drug Store.

When your Watch Stops

You cannot make it go by shaking it.

When the bowels are constipated you can disturb them with cathartics but, like the watch, they will not be able to do their allotted work until they are put into proper condition to do it.

One cannot mend a delicate piece of mechanism by violent methods, and no machine made by man is as fine as the human body.

The use of pills, salts, castor-oil and strong cathartic medicines is the violent method. The use of the herb tonic laxative,

Lane's Family Medicine

is the method adopted by intelligent people.

Headache, backache, indigestion, constipation, skin diseases—all are benefited immediately by the use of this medicine.

Druggists sell it at 25c. and 50c.

LEVI COULSON of Huntington township was struck a terrific blow under the jaw by the tongue of a grain drill he was running out of his barn. He was unconscious for over an hour.

For Chapped Skin.

Chapped skin whether on the hands or face may be cured in one night by applying Chamberlain's Salve. It is also unequaled for sore nipples, burns and scalds. For sale by the Peoples Drug Store.

LITTLESTOWN will have a lecture course this winter. Dr. Henry Houck delivering first lecture Nov. 10.

A Jeweler's Experience.

C. R. Kluger, The Jeweler, 1069 Virginia Ave., Indianapolis, Ind., writes: "I was so weak from kidney trouble that I could hardly walk a hundred feet. Four bottles of Foley's Kidney Remedy cleared my complexion, cured my backache and the irregularities disappeared, and I can now attend to business every day, and recommend Foley's Kidney Remedy to all sufferers, as it cured me after the doctors and other remedies had failed.

NEW OXFORD is buying crushed stone for its streets at 60 cts. per perch, delivered.

Where Bullets Flew.

David Parker, of Fayette, N. Y., a veteran of the civil war, who lost a foot at Gettysburg, says: "The good Electric Bitters have done is worth more than five hundred dollars to me. I spent much money doctoring for a bad case of stomach trouble, to little purpose. I then tried Electric Bitters, and they cured me. I now take them as a tonic, and they keep me strong and well." 50c. at The Peoples Drug Store.

ABBOTTSTOWN hopes the scarlet fever contagion in that place has run its course as there has been no new cases for some time.

CASTORIA.

Bears the Signature of Chas. H. Fletcher. The Kind You Have Always Bought

DR. T. C. MILLER of Abbottstown is erecting a building on his property to be used for butchering purposes.

Why Colds are Dangerous

Because you have contracted ordinary colds and recovered from them without treatment of any kind, do not for a moment imagine that colds are not dangerous. Everyone knows that pneumonia and chronic catarrh have their origin in a common cold. Consumption is not caused by a cold but the cold prepares the system for the reception and development of the germs that would not otherwise have found lodgment. It is the same with all infectious diseases. Diphtheria, scarlet fever, measles and whooping cough are much more likely to be contracted when the child has a cold. You will see from this that more real danger lurks in a cold than in any other of the common ailments. The easiest and quickest way to cure a cold is to take Chamberlain's Cough Remedy. The many remarkable cures effected by this preparation have made it a staple article of trade over a large part of the world. For sale by The Peoples Drug Store.

AARON KINNEMAN of Abbottstown, lost a valuable horse by death.

CURES baby's croup, Willie's daily cuts and bruises, mama's sore throat, grandma's lameness—Dr. Thomas' Eclectric Oil—the great household remedy.

THE Pigeon Hills yielded a fair crop of chestnuts this year.

FOLEY'S Honey and Tar cures coughs quickly, strengthens the lungs and expels colds. Get the genuine in a yellow package.

A son of Mr. and Mrs. W. C. Alwine of Berlin Junction, had his head cut open by being struck with a piece of ice.

For Chronic Diarrhoea.

"While in the army in 1863 I was taken with chronic diarrhoea," says George M. Felton of South Gibson, Pa. "I have since tried many remedies but without any permanent relief until Mr. A. W. Miles of this place persuaded me to try Chamberlain's Colic, Cholera and Diarrhoea Remedy, one bottle of which stopped it at once." For sale by The Peoples Drug Store.

ADAM KINMEL has sold the Howard Wierman farm in Huntington township to Alfred Kenner for $1500.

DEWITT'S LITTLE EARLY RISERS, the famous little liver pills. They are small, sure, safe pills. Sold by The Peoples Drug Store.

KODOL is a combination of the natural digestive juices and it digests all classes of food and every kind of food, so you see it will do the work that the stomach itself does. The only difference between it and the stomach is the stomach can get out of order and Kodol cannot, but Kodol can put the stomach into good order. Buy Kodol today. It is guaranteed. Sold by the Peoples Drug Store.

MORE improvements have been made this year in York Springs than in ten years previous.

More Than Enough is Too Much.

To maintain health, a mature man or women needs just enough food to repair the waste and supply energy and body heat. The habitual consumption of more food than is necessary for these purposes is the prime cause for stomach troubles, rheumatism and disorders of the kidneys. If troubled with indigestion, revise your diet, let reason and not appetite control and take a few doses of Chamberlain's Stomach and Liver Tablets and you will soon be all right again. For sale by the Peoples Drug Store.

FAIRFIELD can get a good supply of water on the Harry B. Slonaker farm a little over two miles from that town.

To feel strong, have good appetite and digestion, sleep soundly and enjoy life, use Burdock Blood Bitters, the great system tonic and builder.

A new car convertible into an open or closed car is now in service on the Littlestown trolley.

CASTORIA.

Bears the Signature of Chas. H. Fletcher. The Kind You Have Always Bought

CAL. HEATH, who was seriously injured in climbing rope in Lease's well in Hamiltonban township, has gone to a Baltimore hospital.

CASTORIA

For Infants and Children.

The Kind You Have Always Bought

Bears the Signature of Chas. H. Fletcher.

A horse of Ralph Tressler of Hamiltonban township frightened at an engine, ran off and wrecked the buggy.

Do not let anyone tell you that something else is as good as DeWitt's Kidney and Bladder Pills because there isn't anything just as good for weak back, backache, rheumatic pains inflammation of the bladder, or any Kidney and Bladder disorder. A week's trial will convince you. Sold by the Peoples Drug Store.

THE debt on new Methodist Church of Littlestown of $593.25 has been paid off. It was raised on a recent Sunday in 15 minutes.

BURNS, bruises and scratches, big and little cuts or in fact anything requiring a salve, are best and quickest soothed and healed by DeWitt's Carbolized Witch Hazel Salve. The best salve for piles. Be sure you get DeWitt's. Sold by the Peoples Drug Store.

DAVID KING of Littlestown was sentenced to fine of $5 and costs by Justice Lilly for a porch extending over the pavement.

Married Man in Trouble.

A married man who permits any member of the family to take anything except Foley's Honey and Tar, for coughs, colds and lung trouble, is guilty of neglect. Nothing else is as good for all pulmonary troubles. The genuine Foley's Honey and Tar contains no opiates and is in a yellow package.

MRS. THEODORE GARDNER of Huntington township has entered a Philadelphia hospital to undergo an operation.

KENNEDY'S Laxative Cough Syrup is used nearly everywhere, because it not only heals irritation of the throat and stops the cought but it drives the cold out of the system through its laxative principle by assuring a free and gentle action of the bowels, and that is the only way to cure a cold. You can't cure it as long as you are constipated. Insist on Kennedy's Laxative Cough Syrup. Sold by the Peoples Drug Store.

WM. SANDERS of Hamilton township was accidently shot by his brother Lenus while hunting rabbits. The injury was not serious.

A Healthy Family.

"Our whole family has enjoyed good health since we began using Dr. King's New Life Pills, three years ago," says L. A. Bartlet, of Rural Route 1, Guilford, Maine. They cleanse and tone the system in a gentle way that does you good. 25c. at The Peoples Drug Store.

GEORGE L. PLANK of Highland township fell from a 17 foot ladder to ground with a bag of apples, escaping with bruises.

Woman Interrupts Political Speaker

A well dressed woman interrupted a political speaker recently by continually coughing. If she had taken Foley's Honey and Tar it would have cured her cough quickly and expelled the cold from her system. The genuine Foley's Honey and Tar contains no opiates and is in a yellow package Refuse substitutes.

AT any time when your stomach is not in good condition, you should take Kodol, because Kodol digests all the food you eat, and it supplies health and strength for the stomach in that way. You take Kodol just for a little while when you have slight attacks of indigestion, and you take it just a little longer in order to get relief from severe attacks of Indigestion or Nervous Dyspepsia. Try Kodol today. Sold by the Peoples Drug Store.

Attention!---Compiler Subscribers.

YOU are interested in your world famous town and county. A Magazine devoted to Adams County and Gettysburg and preservation of their history awaits a welcome to your homes The first number made beautiful and illustrated, entitled

COMPILER SCRAPBOOK

First Number Printed. SUBSCRIBERS to the COMPILER can have it for nothing—FREE—as a premium. It will be issued quarterly and as long as issued will be sent free to paid in advance subscribers to The Compiler. If the Compiler Scrapbook is not received, it will be because of a lack of an advance payment on subscription. It will not cost one extra cent to sign one of the following three coupons and get in line to receive the Compiler Scrapbook. Cut out the coupon to-day that fits your case and send at once to COMPILER, Gettysburg, Pa.

For Advance Subscribers.

My subscription to Compiler is paid in advance. Send me Compiler Scrapbook without further charge.

_____

Subscribers in Arrears.

Notify me amount of arrears of subscription to Compiler to be remitted to entitle me to receive Compiler Scrapbook free.

_____

New Subscribers.

I herewith enclose $1.50 for a years subscription in advance to Compiler and Compiler Scrapbook.

_____

A lazy liver leads to chronic dyspepsia and constipation—weakens the whole system. Doan's Regulets (25 cents per box) correct the liver, tone the stomach, cure constipation.

THE new convent and academy of the Sisters of St. Joseph has reached the roofing point.

CASTORIA.

Bears the Signature of Chas. H. Fletcher. The Kind You Have Always Bought

Would Mortgage the Farm.

A farmer on Rural Route 2, Empire, Ga., W. A. Floyd by name says: "Bucklen's Arnica Salve cured the two worst sores I ever saw; one on my hand and one on my leg. It is worth more than its weight in gold. I would not be without it if I had to mortgage the farm to get it." Only 25c. at The Peoples Drug Store.

GEO. W. MILLER, blacksmith of York Springs, has placed a concrete floor in his shop.

Saved His Boy's Life.

"My three year old boy was badly constipated, had a high fever and was in an awful condition. I gave him two doses of Foley's Orino Laxative and the next morning the fever was gone and he was entirely well. Foley's Orino Laxative saved his life." A Wolkush, Casimer, Wis.

MRS. BARBARA MYERS of York Springs has erected a porch in front of her residence.

THIEVES went through trousers of Jos. Glass of Oxford township, hanging on bed post while he was asleep and only found and took chewing tobacco.

KILL THE COUGH AND CURE THE LUNGS

WITH **Dr. King's New Discovery**

FOR COUGHS COLDS

PRICE 50c & $1.00. Trial Bottle Free

AND ALL THROAT AND LUNG TROUBLES.

GUARANTEED SATISFACTORY OR MONEY REFUNDED.

EXECUTOR'S NOTICE.

ADELINE WIBLE'S ESTATE.—Letters testamentary on estate of Adeline Wible late of the borough of Arendtsville, Adams county, Pa., having been granted to the undersigned, he hereby gives notice to all persons indebted to said estate to make immediate paymeat and those having claims to present them properly authenticated for settlement.

DAVID THOMAS, Exr.,
Arendtsville.

Or his Atty., J. L. Williams, Esq.

CHEAP TREES

We have a number of large CATALPA SPECIOSA TREES, which can be bought at 1 cent each on the ground. October and November are the months to set out these trees.

S. S. W. HAMMERS.

ELECTION

The Annual Meeting of the Stockholders of the Gettysburg & Petersburg Turnpike Company will be held at the office of the Company, North Second street, Chambersburg, Pa., on Monday, November 9, 1908, between the hours of ten and eleven o'clock, a. m., for the election of a President, Treasurer and six (6) Managers to serve for the ensuing year and the transaction of such other business as may properly come before them.

THOMAS B. KENNEDY, President.

J. B. MOYER, Secretary. o14,3t

ADMINISTRATORS' NOTICE

ISABELLA CARL, ESTATE—Letters of administration on estate of Isabella Carl late of the township of Hamilton, Adams county, Pa., having been granted to the undersigned he hereby gives notice to all persons indebted to said estate to make immediate payment and those having claims to present them properly authenticated for settlement.

CHAS. M. WOLFF, Esq.
Hanover, Admr.

Or his Attys, Wm. and Wm. Arch McClean.

DIVIDEND NOTICE.

THE Directors of the Citizens' Trust Company of Gettysburg, have declared a semi-annual dividend of 3 per cent. payable on and after Oct. 1st, 1908.

R. WM. BREAM, Treasurer.

SHORTHAND and TYPEWRITING.

The Heiges Shorthand and Typewriting School will be open in the First National Bank Building, GETTYSBURG.

MONDAY, WEDNESDAY AND FRIDAY NIGHTS,

commencing Sept. 15th. Day Sessions at Cashtown, Pa. Tuition Reasonable. Short Course. 73 Employment Bur.

C. A. HEIGES, Cashtown.

Why Should You Pay Your Money To Foreign Insurance Companies

When you have the opportunity to help make

The Gettysburg Mutual

One of the best and safest companies to insure in. The company is in fine condition, and any of the following gentlemen will issue you a policy:

W. C. Sheely, Pres., Gettysburg
T. G. Neely, V. Pres, York Springs
W. T. Ziegler, Treas., Gettysburg
S. B. Gochenour, Bendersville
W. E. Kapp, Secretary, Biglerville
J. U. Neely, Fairfield
Geo. W. Schwartz, Cashtown
V. H. Lilly, McSherrystown.
Geo. A. Klingel, New Oxford.
Howard Blocher, Littlestown
J. A. Appler, Two Taverns.
Jos. Felix, Fairplay
H. J. Sneeringer, Gettysburg
S. Miley Miller, Hampton.
Isaac H. Hoechst, East Berlin.

DR. E. D. HUDSON

HAS THE LARGEST VETERINARY PRACTICE IN ADAMS COUNTY... **WHY?**

BECAUSE He Has Thorough Knowledge of His Profession-Practical Experience

It Requires No Arguments to Prove This

59 HANOVER ST. GETTYSBURG, PA.

REMOVED

First National Bank

The New Bank Building being finished the Bank has been removed from temporary quarters in Wills' Building to

BANK BUILDING

Cor. Centre Square Gettysburg, Pa.

GETTYSBURG MARBLE & GRANITE WORKS

NORTH OF READING FREIGHT DEPOT.

We can furnish anything desirable in the Monumental line. Monuments, Headstones, Markers, Posts, etc., in Granite, and Marble of the best material finely finished and at reasonable prices. It will be to the advantage of those contemplating the erection of a memorial to departed friends, to call and examine our stock, workmanship and prices, before placing an order.

L. H. MEALS PROP.

Excursions.

Excursions booked on W. M. R. R. are as follows:

Monday, October 5, B. & O. tourist party.

REUBEN H. CULP

141 EAST YORK STREET.

Paper Hanger and Decorator

Have just received a large and varied stock of

Wall Paper

IN ALL THE LATEST STYLES To be sold at LOWEST PRICES

Paper Hanging done on short notice and in a workmanlike manner

THE ORIGINAL LAXATIVE COUGH SYRUP

KENNEDY'S LAXATIVE

CONTAINING **HONEY AND TAR**

NewspaperARCHIVE.com

CAMPAIGN CONTRIBUTIONS

DEMOCRACY ASKS FOR $100,000, REPUBLICANS FOR A MILLION.

Bryan Scores the Evident Purpose to Purchase the Election and Not Showing Books.

For years citizens without regard to party have deplored the use of money at elections. This one issue has been so placed before the people of this country that they can say with their votes whether they approve of the Democratic way of publication before election or the Republican way of not showing what is contributed or spent until after election.

Wm. Jennings Bryan has made this issue so plain within the last few days that all real sympathizers with the Democratic way can have no choice but to cast their ballots for Bryan and Kern, pledged to make a law to make public contributions before election. Mr. Bryan said the other day:

"The Democratic committee has set the example. For the first time in our national history a national committee has taken the nation into its confidence and given forth a list of its contributors. This is in the interests of honest politics and honest government. It opens a new era. Will the Republicans dare to defy a universal sentiment and maintain the secrecy that has given predatory wealth its hold upon the government?

"The Republican National Convention deliberately voted down a plank pledging publicity, and the Republican candidate insists that the contributions should not be made known until after the election, when the information can be of but little service.

"The Democrats were asking only for $100,000 with which to finish the work of the campaign, while the Republicans were asking for a million. What do they need the money for now? he inquired, and answering his own question, he declared that it was for use on election day, "as they have used it year after year."

"What does Mr. Taft's position mean in regard to campaign contributions? It means that if you knew before the election what contributions they are getting, you might not vote the Republican ticket, and what does that mean? Why, it means that if you vote the Republican ticket and find after the election what they would not allow you to know before, you will be sorry that you voted the Republican ticket. I am going to draw the only conclusion that can be drawn here, and that is that they are doing today, and knowingly doing today, what they are not willing for you to know they are doing.

"They promise to give you after the election the amounts contributed to the national committee, but they have never promised to let you know even after the election what contributions they receive for the Congressional committee, and we have well-grounded suspicions that they are using their Congressional committee to cover over the refunds that they do not intend to tell you about at all. I demand now, as I have before, that they shall tell you now whether they are going to announce after the election the contributions to their Congressional campaign fund, and if they are willing to announce after the election the contributions to the national committee and are not willing to announce the contributions to the Congressional committee, what explanation will they give and what inference will you draw? My friends, within the last few days the money has commenced to pour into the Republican committee. They told you in August that I always carried the country in August, but to wait until September. We waited until September and I carried the country in September. Then they said wait until October, and we waited until October and they had not opened their campaign and the tide that has been running ever since the convention in favor of the Democratic ticket continued to run.

Now come out the contributions from the great corporations that are interested in legislation. What can they do with this money now? There are only two weeks more. The literature is out and paid for. They cannot circulate literature any more to amount to anything, for the time has virtually passed. They can't have many more meetings: only two weeks more—what do they need money for now? They need it to use on election day, as they have used it year after year, and I charge that they are now preparing to purchase the election and they do not tell you in advance how much money they are going to have on hand with which to purchase the election."

Surprise Party.

A very pleasant surprise party was held at the home of Christian Guise near Table Rock on Saturday evening, Oct. 17th. The evening was spent in social chat and games on the lawn by the younger folks, until at a reasonable hour all partook of a bountiful supper after bidding good night all departed for their homes well pleased with the evening spent. Those present were: Christian Guise and wife, Christian Deardorff and wife, Clarence Rouser and wife, Charles Weikert and wife, Harry Kime and wife, John Moose and wife, Isiah Rice and wife, Abram Guise and wife, Luther Roth and wife, Harvey Hartlaub and wife, Levi Deardorff and wife, George Harmon and wife, Conrad Guise and wife, Lewis Spahr and wife, Mrs. P. A. T. Bower, Mrs. Harry Fair, Cecil Guise and wife, Benton Fidler and wife, Mrs. Annie Walter, Mrs. Weikert, Mrs. John Bream, Mrs. Yeagy, John Huff, Margaret Deatrick, Sterling Walter, Ada Hartlaub, Walter Harmon, Merl Huff, Raymond Spahr, Margaret Spangler, Robert Walter, Dorsey Weikert, Ray Fidler, Edgar Fair, Ivan Huff, Ada Moose, Sara Hartlaub, Curtis Weikert, Ray Breighner, Philip Bower, Roy Fair, Ethel Hartlaub, Paul Rice, William Bolen, Frank Maus, Charles Breighner, Albert Fair, Carrie Snyder, Ralph Hart, Bessie Breighner, Roy Bricker, Cora Guise, Mervin Rice, Grace Bricker, Bertha Weikert, John Bowers, Bruce Bream, Alda March, Samuel Adams, Grace Spahr, Charles Bowers, Bessie Rhoads, Crissie Huff, Lettie Guise, Clara Ulrich, Dennis Rice, Blanche Deatrick, George Bolen, Guyon Fair, William Bowers, Beulah Wentz, John Spangler, Leo Bean, Mary Bowers, Ada Dugans, Walter Howe, John Maus, Benford Cassatt, James Maus, Clarence Moose, Irvin Guise, Paul Rhoads, Herman Hess, Harry Wert, Howard Guise, Edna Wagner, Dora Deardorff, Carrie Eckert, Earl Guise, Jennie Eckert, Ira Weidner, Earl Walter, Grace Guise, Earl Hartman, Vergie Dugans, Grace Minter, Emma Dugans, Nannie Keller, Mary, Marian and Ruth Minter, Edna Bream, Jerdon Bowers, Nellie March Margaret Bream, Lottie Spangler, Luther Slaybaugh, Alice Minter, Roy Dugans, Blanche Hollabaugh, James Howe, Jerry Huff, Edward Guise, William Funt, Earl Kime, Clarence Keller, Elson Guise, John Fidler, Beulah Harmon and Dale Guise.

A GUEST

RABBITS PLENTIFUL.

ARENDTSVILLE, PA., Oct., 22.—On Thursday when the law opened to shoot rabbits the sportsman of our town turned out in full force, returning in the evening with about 100 rabbits. The most successful among them were James A. Hoffman and Jacob F. Taylor, they shot 29, Carmon and James Crum 13, Arbian L. Carbaugh 9, and the rest returning with from 1 to 8 each.

During the last several days there were quite a number of candidates in our town looking up their friends. Among them were Hon. E. D. Ziegler and Hon. D. F. Lafean, of York, and Dr. John C. Greenewalt, of Chambersburg.

Dr. Wm. E. Wolff, wife and son Bruce spent last week with Rev. John A. Wolff, of Ellicottville, N. Y. They returned home by way of the Niagara Falls.

Rev. Elmer Stockslager, wife and two children, of Route 2, Gettysburg, spent several days at the home of Rev. D. T. Koser and Henry Little in this place.

Mr. and Mrs. Harry M. Higes of Harrisburg are visitors at the home of Mrs. Ellen L. Wagner, the formers mother-in-law.

There will be no service in the Reformed Church in this place next Sunday owing to the pastor Rev. H. Hesson being away at Synod.

List of Jurors.

LIST of Grand Jurors drawn Saturday Oct. 10, 1908, for Court of Quarter Sessions of the Peace, Court of Oyer and Terminer and General Jail Delivey to be held at Gettysburg l nand for the County of Adams, the SECOND MONDAY of NOVEMBER, A D., 1908:

GRAND JURORS.

Ackerman, Wm. J., laborer, Oxford twp.
Altdoff, Pius A., carpenter, Gettysburg, 1st ward.
Baughman, Otis G., gardner, Gettysburg, 3rd ward.
Bream, Clarence, farmer, Franklin twp
Collins, Amos J., gent, Gettysburg, 2nd ward
Cluck, David, farmer, Franklin twp.
Gilbert, Wm., clerk, New Oxford boro.
Keagy, John H., farmer, Mt. Pleasant twp
Keagy, Samuel M., farmer, Union twp.
Kreichton, Lewis F., mason, McSherrystown, 1st ward.
Lawrence, Geo. H., blacksmith, Oxford twp
Lawrence, Wm. G., cigarmaker, Conowago twp.
McCann, Joseph, cigarmaker, McSherrystown, 2nd ward.
Pitzer, Willis H., farmer, Butler twp.
Rahn, John V., farmer, Conowago twp.
Schwartz, Reuben, farmer, Mt. Joy twp
Spence, H. L., lumberman, Franklin twp.
Sneeringer, E. T., farmer, Oxford twp.
Scott, Wm. L., farmer, Freedom twp.
Staub, J. B., farmer, Oxford twp
Sachs, Emory L., farmer, Mt. Joy twp.
Smith, Franklin, farmer, Menallen twp.
Yohe, David, farmer, Straban twp.
Weybright, Franklin A., farmer, Mt. Joy twp.

LIST of Petit Jurors drawn Oct. 10, 1908, for Court of Quarter Sessions of the Peace, Court of Oyer and Terminer and General Jail Delivery, to be held at Gettysburg in and for the County of Adams, the SECOND MONDAY of NOVEMBER, A. D., 1908, and to serve for two weeks if necessary:

PETIT JURORS.

Ackerman, Anthony, cigarmaker, McSherrystown 1 stward.
Basehoar, Henry H., farmer, Union twp.
Bixler, Claude A., merchant, Mt. Pleasant twp.
Cline, R. C., farmer, Menallen twp.
Cassett, P. G., farmer, Straban twp.
Deardorff, Levi J., farmer, Straban twp.
Felix, J. S., merchant, freedom twp.
Goldsboro, E. W., farmer, Straban twp.
Geiselman, Harry D., clerk, Gettysburg, 3rd ward.
Gochnour, Daniel H., laborer, Menallen twp.
Goulden, Emory L., cigarmaker, Mt. Pleasant twp.
Hines, John A., Prof., Gettysburg, 2nd ward
Hess, John W., huckster, Gettysburg, 3rd ward.
Herman, Jerry W., laborer, Straban twp.
Hoescht, Isaac H., gent, East Berlin boro.
Hykes, C. W., laborer, Tyrone twp.
Harner, Walter J., farmer, Liberty twp.
Hantz, Henry, carpenter, Reading twp.
Kemp, S. B., trucker, Mt. Pleasant twp.
Keiser, Henry, farmer, Oxford twp
Lupp, Adam, carpenter, Menallen twp.
Mummert, Wm., laborer, McSherrystown 2nd ward.
Miller, Geo. A., painter, New Oxford bor.
Menges, Jacob A., farmer, Huntington twp.
Osborn, Henry, farmer, Straban twp.
Pohlman, Frank F., farmer, Mt. Pleasant twp.
Raffensburg, Jacob, retired farmer, Gettysburg 1st ward.
Sattler, Isaac L., farmer, Huntington, twp.
Stallsmith, John D., farmer, Tyrone twp.
Slonaker, Chas. E., farmer, Franklin twp.
Shriver, Geo. W., gent, Gettysburg 2nd ward
Slaybaugh, L. B., miller, Butler twp.
Smith, H. J., editor, New Oxford bor.
Sterner, Daniel H., farmer, Cumberland twp
Smith, Leo F., laborer, Oxford twp.
Walters, Samuel, farmer, Hamiltonban twp.
Wierman, Nicholas G., gent, Gettysburg, 1st ward.
Waltman, Steward E., farmer, Conowago twp.

Impossible to be Well

It is impossible to be well, simply impossible, if the bowels are constipated. You must pay attention to the laws of nature, or suffer the consequences. Undigested material, waste products, poisonous substances, must be removed from the body at least once each day, or there will be trouble. A sluggish liver is responsible for an immense amount of suffering and serious disease. Ask your doctor about Ayer's Pills. He knows why they act directly on the liver. Trust him. *J. C. Ayer Co., Lowell, Mass.*

Why Not Save From $2.00 to $3.00 on Your ...CLOTHING...

Gentlemen you can come to Lestz's and buy from a stock of Handsome, Stylish, Up-to-date Garments, as fine a

SUIT, OVERCOAT or RAIN-COAT at $10.00 and $15.00

as other stores ask $12 to $18 for. The most beautiful shades of Olive, Green, Tan, Slate, Etc, in all the New Stripes, Plaids and Mixtures, are stacked up high on the tables at the above most moderate prices.

You never did see such good Shoes, Gentlemen's Furnishings and Clothing for Boys so Remarkably Cheap. . . .

O. H. Lestz, Center Square & Carlisle St. Gettysburg, Pa.

Don't Waste Your Land

But plant it in Yellow Locust, $5, $10 and $15 per thousand trees

Remember that I have a general line of Nursery Stock. Fruit and Ornamental trees, that will cost you less, grow and do better than high priced foreign trees that are not suited to our soils and climatic conditions.

I use whole roots to make my trees, which make the longest lived trees in the world, and are superior to trees root-grafted on pieces of roots cut about two inches long to lessen the cost of production, and sold by many other nurserymen who claim the piece root tree to be as good as any.

Be your own agent. Call, write or 'phone

Battlefield Nurseries,
C. A. Stoner, Prop'r, Gettysburg, Pa.

Office 42 High St

FREE!

$7900.00 IN VALUABLE PRIZES

To the person sending us the correct estimate of the Bryan-Taft vote we will give free a beautiful

Chickering & Sons Piano

Now get busy if you want to earn this BEAUTIFUL CHICKERING PIANO or one of the other valuable prizes. All contestants who enter will share in the grand distribution of 7,900.00 in cash value prizes.

Here is the List of Prizes:

One Chickering & Sons' Piano	$1250	One Angelus Piano-Player	$250
One Apollo Player-Piano	950	One Talking Machine	250
One Neola Player-Piano	750	One Reginaphone	250
One Apollo Player-Piano	725	One Apolloette	200
One Apollo Piano-Player	450	Four Ladies' Bicycles	200
One Regina Music Box	450	Four Men's Bicycles	200
One Regina Music Box	375	Four Banjos	100
One Apollo Piano-Player	350	Four Violins	100
One Apollo Piano-Player	250	Four Guitars	100
One Kimball Piano-Player	250	Four Mandolins	100
One Harmonist Piano-Player	250	Four Boys' Bicycles	100

BRYAN OR TAFT WILL BE ELECTED

W. J. BRYAN

W. H. TAFT

What Will be the Total Vote?

Base your estimate on the vote of 1904, the increase of population, also the growth of voters which will be augmented by the young man's first vote. The total vote cast for Roosevelt and Parker, Presidential nominees in 1904, was 12,701,457.

JUDGES

Frank L. McGrath, Buffalo Times, H. H. Kemble, Buffalo News, E. C. Murphy, Buffalo Courier. The awarding of prizes will be left entirely to them and their decisions will be final.

RULES

Contest closes Nov. 3, 1908, at 6 P.M. Only one member of a family may enter. Only one estimate will be accepted from same party. No one connected with the music trade may enter.

In case of tie the value of the prizes in question will be divided equally.
You may fill out blank below or at your option use other paper.

THE POPPENBERG PIANO CO.,
674-676 Main Street, Buffalo, N. Y.

I estimate that the total Bryan-Taft vote will be.....

Name..... Address.....

E. T. F. City..... State.....

SOLE DISTRIBUTORS FOR
Chickering & Sons, Kimball, Haines Bros., Blasius, Krell, Marshall and Wendell, Apollo Player Piano, Regina Player Piano, Brewster, Armstrong, Albrecht & Co., Regent, Royal, etc.

Address all Answers to

Poppenberg Piano Co.
VOTE DEPARTMENT,
674-676 Main St., Buffalo, N. Y.

Subscribe for the Compiler and Compiler Scrapbook, Adams County Magazine of 32 pages issued four times a year. Price for the two $1·50 per year paid in advance.

LABORS GREAT VITAL ISSUE

ENSLAVED LABOR VS. POWER TO OBTAIN A SQUARE DEAL

The Sherman Anti-Trust Law Turned Upon Labor Instead of Corporate Greed.

One issue involved in this campaign is more vital than any issue in any other campaign on this continent since the election of the Great Emancipator, Lincoln.

In the triumphant election of Lincoln, the death knell of slavery sounded. The institution which sanctioned the enslavement of one race by another collapsed because liberty-loving, good citizens of all parties helped to drag it to the ground.

In this campaign the all-important question at issue is whether the wage earners of this country shall be subjugated and enslaved and left, disarmed and without any protection in law, to the mercy of the selfish corporate interests that have become the dominant power in government by the influence of fabulous fortunes unjustly wrung from the toilers and made possible by special government advantages.

The issue is property against men, and labor will emerge from this conflict stripped of its power of self defense or clothed with the just power to assert and obtain a fair deal.

Very recently a number of events have transpired which threaten to completely disarm organized labor and to make it illegal and punishable by fine and imprisonment for wage earners to voluntarily act together in their own interests.

(1) In the first place, capital resorted to the writ of injunction to restrain organized labor, and the federal judges claimed and used the right to imprison members of organized labor for contempt of court without granting them a trial by jury.

(2) One of the first federal judges to deny the right of trial by jury and to send a trades unionist to prison for alleged contempt without a trial by jury was Judge Taft, now a candidate for President.

(3) Organized labor asked Congress for an anti-injunction law and the right of trial by jury in contempt cases and that request was denied.

(4) Then, suddenly, out of a clear sky, came the decision of the Supreme Court of the United States in the suit against the United Hatters, that organized labor was an illegal, criminal trust under the provisions of the Sherman Anti-Trust Act and that members of organized labor were conspirators in restraint of trade and liable to fine and imprisonment.

Labor's Life at Stake.

Two things, therefore, are too plain to be denied or disputed.

(1) If the decision of the Supreme Court of the United States stands as the final law on the subject, organized labor is put out of business in every state in the union and the time when wage earners have a right under the law to defend themselves and insist on and obtain fair treatment is at an end.

(2) If the Sherman Anti-Trust Act is amended by Congress so that organized labor will not be included under its prohibatory provisions, then the wage earners will again have the right to voluntarily organize and act in concert.

In other words, the Sherman Anti-Trust Act must be amended as demanded by organized labor, or the labor movement is destroyed in this country and the wage-earner is left at the mercy of every oppressor of labor and every selfish, money-hungry employer of labor.

Do you want wage earners to be criminal conspirators under the law just because they joined voluntarily with their fellow wage-earners in an organization designed for their mutual benefit?

When you cast your vote this year you are going to vote for or against justice for the American workingman.

The Square Deal and Justice to the American workingman demands of every American who loves fair play, a vote for Bryan and Kern, the candidates pledged by their platform to the square deal to labor. It also demands a vote for the Congressman to help pass the law to give labor the square deal.

Let There Be Light.

Wm Jennings Bryan on the above text recently said:

"The Republican policies are without form and void. Darkness conceals their plans. The awakened conscience of an aroused people calls out 'Let there be light.'

"We demand the election of Senators by the people and this is in the interest of honest government. Let Senatorial elections be held in the daylight and not behind closed doors in secret caucuses where corrupt influences can cheat the people out of nomination. The Democratic convention declared for the popular election of Senators. The Republican convention by an overwhelming vote, rejected the idea, and the Republican candidate has merely expressed a personal inclination toward this reform.

"The public demands light on the tariff question. The Republican platform deals in generalities. The language employed may mean anything, or nothing; and the speeches of their candidates intensify the gloom that the convention threw over the subject. 'Let there be light,' that the people may know whether the tariff schedules are to continue to be made by a few beneficiaries in their own interests or by the people's representatives for the people's good.

What does the Republican party intend to do with the Trusts? Let its plans be stated. Let its remedies be made known. 'Let there be light' on this question also. We have seen one of the greatest of the Trusts obtaining legislative permission to absorb a rival. Is this to be continued as a settled policy of the Republican party? It is not sufficient to find fault with Democratic remedies. What is the Republican remedy? The people are entitled to know.

"What is the Republican party going to do on the labor question? Here again there is need of light. The Republican party pretends to be the friend of labor. Let it define the friendship it pretends to show. If it is going to oppose needed labor legislation, let it boldly declare it and not betray the toiler with a kiss.

What is it going to do on the Philippine question? It has enormously increased the appropriations for the army and the navy in preparation for wars that ought never to come. It has boasted of possessions in the Orient, while the Philippinos clamor for an announcement of the nation's policy. 'Let there be light.' Let the national purpose be proclaimed, that the world may know that we have not surrendered our ideals or abandoned the principles of government that have given us our pre-eminence among the nations.

"What is the Republican party going to do for the restoration of confidence among bank depositors? What assurance is it going to give that the savings of the people will be protected from loss?

"On every question the Democratic party announces its plan and sets forth in detail the remedies which it proposes. The Democratic party takes the people into its confidence and submits its policies to their judgment. Let the Republican party be equally candid and open its books and its plans. 'Let there be light.'"

Protect Posterity from Trust.

Mr. Bryan recently said of Trusts, "My friends, I think too much of the next generation to stop my efforts to rid this country of the evil of private monopoly. I am willing to go down on my knees every morning and say to my Father in Heaven, "Give us this day our daily bread,' but God forbid that I should make my countrymen go down on their knees at morning and say to a trust magnate, "Give us this day our daily bread,' and have him answer, "I will if you vote the ticket I want you to.' You cannot afford to fasten that sort of a system on this country or on any other country."

Now is the time to feed **Foutz's Superior Poultry Food**; a tonic medicine of Certain Egg Producing Qualities Rich in Protein Chickens like it. Of especial value during Moulting time. For all fowls which cannot run in range, and in the winter time. Price 25c. per 1 1 2 lb. package. Use Foutz's Celebrated Horse and Cattle Powder, 25c per package. Imitations are on the market, look out.

Foutz's Perfect Lice Powder **25c.** per package
Foutz's Certain Worm Powder **50c** " "
Foutz's Healing Powder **25c** " "
Foutz's Certain Kolik Cure **50c** " bottle

For sale by dealers, at

Fairfield, Pa., . . **Jno. M. McCleaf**
Gettysburg, Pa., . . **Tipton & Eden**

The David E. Foutz Co., Mfgrs, Baltimore, Maryland
J 15 13t

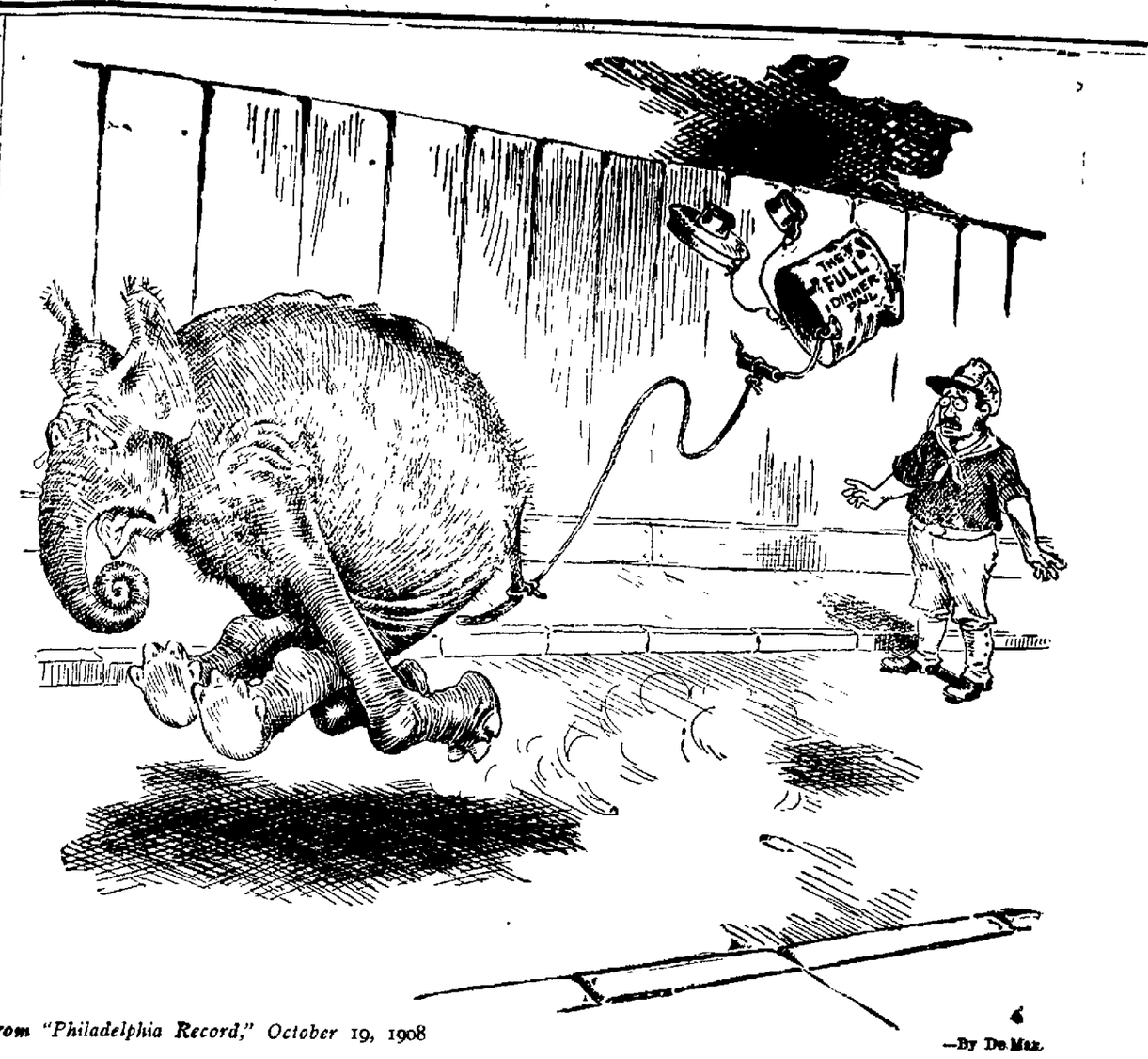

From "Philadelphia Record," October 19, 1908 —By De Mar.

SHAME! A DIRTY TRICK! WHO DID IT?

Gettysburg Department Store | Gettysburg Department Store | Gettysburg Department Store

No Time Like the Present

Now is a good time to paint, and HERE is a good place to buy paint. We sell Sherwin-Williams Paint, and good results are always obtained by using this Paint if it is used right. Give it a trial and be convinced.

Now is the time to buy a Perfection Oil Heater. Perhaps you don't want fire in the furnace yet, just a little heat. We sell the Perfection, the best oil heater made.

Now is the time to visit our Queensware Department and see our new goods. A lot of 10 cent Cooking Utensils in Dark Blue Enameled Ware. 20 cent and 25 cent values in the lot.

Another lot of Decorated Ware, consisting of Dinner Plates, Cups and Saucers, etc. All 10 cents.

A lot of new Jardineres, beauties too, from 10 cents to $2.25. Other new goods, china etc., coming in right along now. It is worth your while to come and see.

Now is the time you can get New Maple Syrup, Mince Meat, Raisins, Prunes, Evaporated Apricots and Citron in our Grocery Department. Also a nice new lot of candies just in.

Gettysburg Department Store.

Dougherty & Hartley.

Attention, Please!

Has the first cold Snap left you comfortable? If not you should look up your Winter Clothing, find out your needs and call on us.

If Underwear

We carry the stock to supply your wants, be it for Infants, Children, Boys, Misses, Ladies and Men. Special for this season is our 38 ct. Men's Heavy Fleece Goods, usually sold at 50 cents.

At 50 cents

We have secured a much wanted Ribbed Fleece Lined light weight for men, suited for a change next to the summer weight, and one popular with Indoor folks.
For Children, Misses and Ladies, we have the Popular and Wanted kinds at Lowest Prices where quality is considered and best value given for Price, with full stock of sizes.

If Gloves

The large assortment of Gloves cannot fail to fill your wants—Kid, Silk or Wool—try us and see.

If Hosiery

In no other line do we cut profits and give time and space as to this line, and for Popular Values of 10, 15 and 25c. in Children, Ladies and Men's Wool and Cotton. We invite comparison and values.

If Coats

Now here is where we can save you money. We can say what few merchants can—No old stock of last years on hand, all new, fresh styles and in latest styles. All the Popular Weaves—Black, Brown, Smoke and Castors. Also a fine line of children's and Misses in variety of colors, at Popular Prices.

Bed Clothing, Great Values in Blankets, Comforts, Sheets and Pillow Cases.

A Special for this month is our 50 and 55 ct. full size ready-made Sheet 81x90.

Dress Goods and Silks—Black and Colored Dress Goods from the staple and sturdy weaves to the soft clinging fabrics. We have them and at Popular Prices in all the leading colors. A Special at $1.00. Our 45 inch Cheverons in ten of leading colors and 52 inch Broad Cloth.

A Special for quality and worth 50cts., all wool Venitian Cloth, our price while they last **29c.** and a lot of fancies reduced to 29cts to add to assortment, great value.

Silks The Satin finished weave seem to be the choice for this season. We can show some great values in 27 and 36 inch Goods, both in colors and black, also some attractive colors in fancies.

Dougherty & Hartley

100 Doses $1

True only of Hood's Sarsaparilla, the one great blood purifier and general tonic. This remarkable medicine has effected many radical and permanent cures that are the wonder of the world. It eradicates all humors from pimples to scrofula.

100 Doses $1

In usual liquid form or in chocolated tablets known as **Sarsatabs.** 100 doses $1.

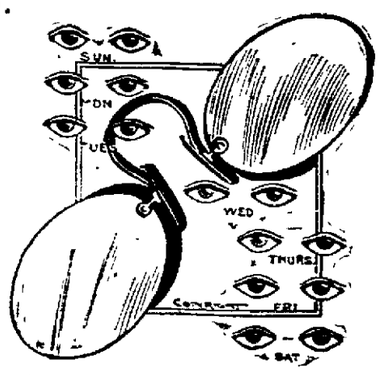

EVERY DAY IN THE WEEK

Your eyes are the hardest worked parts you have. You can rest any other part of your body, but your EYES ARE ALWAYS WORKING.

Do you do your duty when you take the best of care of them? To strengthen them with glasses that will take off some of the strain. Suppose you drop in and have us examine your eyes. Your sight may be just on the point of breaking down when the right glasses would save it.

Geo. W. Chritzman,
23 Chambersburg St.,
Gettysburg, : : Penn'a.

FOR SALE.—Desirable business property in Gettysburg and good mercantile business with it. Any one interested should inquire at COMPILER Office. j 8 tf

Read the "Compiler."

Why take a Chance

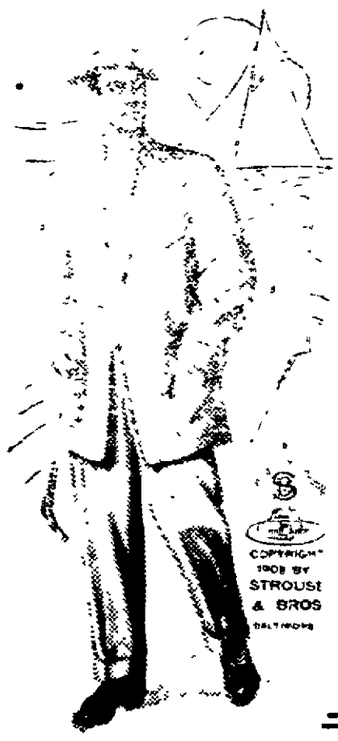

THE average man is not averse to "taking a chance" on almost anything—except his clothes.

Why take a chance on your clothes?

If they are right when you put them on here—if pattern, color and cut please you, depend on it the clothes will stand up to your complete satisfaction.

No matter what price, you take no chance on value.

Lewis E. Kirssin

Clothing, Shoes, Rubbers and Gent's Furnishings.
BALTIMORE ST. : : GETTYSBURG, PA.

AMENDMENT TO THE CONSTITUTION PROPOSED TO THE CITIZENS OF THIS COMMONWEALTH FOR THEIR APPROVAL OR REJECTION BY THE GENERAL ASSEMBLY OF THE COMMONWEALTH OF PENNSYLVANIA, PUBLISHED BY ORDER OF THE SECRETARY OF THE COMMONWEALTH, IN PURSUANCE OF ARTICLE XVIII OF THE CONSTITUTION.

NUMBER ONE.

A JOINT RESOLUTION

Proposing amendments to the Constitution of the Commonwealth of Pennsylvania so as to consolidate the courts of common pleas of Philadelphia and Allegheny counties, and to give the General Assembly power to establish a separate court in Philadelphia county, with criminal and miscellaneous jurisdiction.

Section 1. Be it resolved by the Senate and House of Representatives in General Assembly met, That the following amendments to the Constitution of Pennsylvania be, and the same are hereby, proposed in accordance with the eighteenth article thereof:—

That section six of article five be amended by striking out the said section and inserting in place thereof the following:

Section 6. In the counties of Philadelphia and Allegheny all the jurisdiction and powers now vested in the several numbered courts of common pleas, shall be vested in one court of common pleas in each of said counties, composed of all the judges in commission in said courts. Such jurisdiction and powers shall extend to all proceedings at law and in equity which shall have been instituted in the several numbered courts, and shall be subject to such changes as may be made by law, and subject to change of venue as provided by law. The president judge of each of the said courts shall be selected as provided by law. The number of judges in each of said courts may be, by law, increased from time to time. This amendment shall take effect on the first Monday of January succeeding its adoption.

Section 2. That article five, section eight, be amended by making an addition thereto so that the same shall read as follows:

Section 8. The said courts in the counties of Philadelphia and Allegheny respectively shall, from time to time, in turn, detail one or more of their judges to hold the courts of oyer and terminer and the courts of quarter sessions of the peace of said counties, in such manner as may be directed by law: Provided, That in the county of Philadelphia the General Assembly shall have power to establish a separate court, consisting of not more than four judges, which shall have exclusive jurisdiction in criminal cases and in such other matters as may be provided by law.

A true copy of Joint Resolution No. 1.

ROBERT McAFEE.

Secretary of the Commonwealth.

AMENDMENT TO THE CONSTITUTION PROPOSED TO THE CITIZENS OF THIS COMMONWEALTH FOR THEIR APPROVAL OR REJECTION BY THE GENERAL ASSEMBLY OF THE COMMONWEALTH OF PENNSYLVANIA, PUBLISHED BY ORDER OF THE SECRETARY OF THE COMMONWEALTH, IN PURSUANCE OF ARTICLE XVIII OF THE CONSTITUTION.

NUMBER TWO.

A JOINT RESOLUTION

Proposing an amendment to the Constitution of the Commonwealth, allowing counties, cities, boroughs, townships, school districts, or other municipal or incorporated districts, to increase their indebtedness.

Be it resolved by the Senate and House of Representatives of the Commonwealth of Pennsylvania in General Assembly met, That section eight, article nine, of the Commonwealth of Pennsylvania, reading as follows:—

"Section 8. The debt of any county, city, borough, township, school district, or other municipality or incorporated district, except as herein provided, shall never exceed seven per centum upon the assessed value of the taxable property therein; nor shall any such municipality or district incur any new debt or increase its indebtedness to an amount exceeding two per centum upon such assessed valuation of property, without the assent of the electors thereof at a public election, in such manner as shall be provided by law; but any city, the debt of which now exceeds seven per centum of such assessed valuation, may be authorized by law to increase the same three per centum, in the aggregate, at any one time, upon such valuation," be amended, in accordance with the provisions of the eighteenth article of said Constitution, so that said section, when amended, shall read as follows:—

Section 8. The debt of any county, city, borough, township, school district, or other municipality or incorporated district, except as herein provided, shall never exceed ten per centum upon the assessed value of the taxable property therein; nor shall any such municipality or district incur any new debt or increase its indebtedness to an amount exceeding two per centum upon such assessed valuation of property without the assent of the electors thereof at a public election, in such manner as shall be provided by law.

A true copy of Joint Resolution No. 2.

ROBERT McAFEE.

Secretary of the Commonwealth.

AMENDMENT TO THE CONSTITUTION PROPOSED TO THE CITIZENS OF THIS COMMONWEALTH FOR THEIR APPROVAL OR REJECTION BY THE GENERAL ASSEMBLY OF THE COMMONWEALTH OF PENNSYLVANIA, PUBLISHED BY ORDER OF THE SECRETARY OF THE COMMONWEALTH, IN PURSUANCE OF ARTICLE XVIII OF THE CONSTITUTION.

NUMBER THREE.

A JOINT RESOLUTION

Proposing amendments to sections eight and twenty-one of article four, sections eleven and twelve of article five, sections two, three, and fourteen of article eight, section one of article twelve, and sections two and seven of article fourteen, of the Constitution of Pennsylvania, and providing a schedule for carrying the amendments into effect.

Section 1. Be it resolved by the Senate and House of Representatives of the Commonwealth of Pennsylvania in General Assembly met, That the following are proposed as amendments to the Constitution of the Commonwealth of Pennsylvania, in accordance with the provisions of the eighteenth article thereof:—

Amendment One—To Article Four, Section Eight.

Section 2. Amend section eight of article four of the Constitution of Pennsylvania, which reads as follows:—

"He shall nominate and, by and with the advice and consent of two-thirds of all the members of the Senate, appoint a Secretary of the Commonwealth and an Attorney General during pleasure, a Superintendent of Public Instruction for four years, and such other officers of the Commonwealth as he is or may be authorized by the Constitution or by law to appoint; he shall have power to fill all vacancies that may happen, in offices to which he may appoint, during the recess of the Senate, by granting commissions which shall expire at the end of their next session; he shall have power to fill any vacancy that may happen, during the recess of the Senate, in the office of Auditor General, State Treasurer, Secretary of Internal Affairs or Superintendent of Public Instruction, in a judicial office, or in any other elective office which he is or may be authorized to fill; if the vacancy shall happen during the session of the Senate, the Governor shall nominate to the Senate, before their final adjournment, a proper person to fill said vacancy; but in any such case of vacancy, in an elective office, a person shall be chosen to said office at the next general election, unless the vacancy shall happen within three calendar months immediately preceding such election, in which case the election for said office shall be held at the second succeeding general election. In acting on executive nominations the Senate shall sit with open doors, and, in confirming or rejecting the nominations of the Governor, the vote shall be taken by yeas and nays, and shall be entered on the journal," so as to read as follows:—

He shall nominate and, by and with the advice and consent of two-thirds of all the members of the Senate, appoint a Secretary of the Commonwealth and an Attorney General during pleasure, a Superintendent of Public Instruction for four years, and such other officers of the Commonwealth as he is or may be authorized by the Constitution or by law to appoint; he shall have power to fill all vacancies that may happen, in offices to which he may appoint, during the recess of the Senate, by granting commissions which shall expire at the end of their next session; he shall have power to fill any vacancy that may happen, during the recess of the Senate, in the office of Auditor General, State Treasurer, Secretary of Internal Affairs or Superintendent of Public Instruction, in a judicial office, or in any other elective office which he is or may be authorized to fill: if the vacancy shall happen during the session of the Senate, the Governor shall nominate to the Senate, before their final adjournment, a proper person to fill said vacancy; but in any such case of vacancy, in an elective office, a person shall be chosen to said office on the next election day appropriate to such office, according to the provisions of this Constitution, unless the vacancy shall happen within two calendar months immediately preceding such election day, in which case the election for said office shall be held on the second succeeding election day appropriate to such office. In acting on executive nominations the Senate shall sit with open doors, and, in confirming or rejecting the nominations of the Governor, the vote shall be taken by yeas and nays, and shall be entered on the journal.

Amendment Two—To Article Four, Section Twenty-one.

Section 3. Amend section twenty-one of article four, which reads as follows:—

"The term of the Secretary of Internal Affairs shall be four years; of the Auditor General three years; and of the State Treasurer two years. These officers shall be chosen by the qualified electors of the State at general elections. No person elected to the office of Auditor General or State Treasurer shall be capable of holding the same office for two consecutive terms," so as to read:—

The terms of the Secretary of Internal Affairs, the Auditor General, and the State Treasurer shall each be four years; and they shall be chosen by the qualified electors of the State at general elections; but a State Treasurer, elected in the year one thousand nine hundred and nine shall serve for three years, and his successors shall be elected at the general election in the year one thousand nine hundred and twelve, and in every fourth year thereafter. No person elected to the office of Auditor General or State Treasurer shall be capable of holding the same office for two consecutive terms.

Amendment Three—To Article Five, Section Eleven.

Section 4. Amend section eleven of article five, which reads as follows:—

"Except as otherwise provided in this Constitution, justices of the peace or aldermen shall be elected in the several wards, districts, boroughs and townships at the time of the election of constables, by the qualified electors thereof, in such manner as shall be directed by law, and shall be commissioned by the Governor for a term of five years. No township, ward, district or borough shall elect more than two justices of the peace or aldermen without the consent of a majority of the qualified electors within such township, ward or borough; no person shall be elected to such office unless he shall have resided within the township, borough, ward or district for one year next preceding his election. In cities containing over fifty thousand inhabitants, not more than one alderman shall be elected in each ward or district," so as to read:—

Except as otherwise provided in this Constitution, justices of the peace or aldermen shall be elected in the several wards, districts, boroughs or townships, by the qualified electors thereof, at the municipal election, in such manner as shall be directed by law, and shall be commissioned by the Governor for a term of six years. No township, ward, district or borough shall elect more than two justices of the peace or aldermen without the consent of a majority of the qualified electors within such township, ward or borough; no person shall be elected to such office unless he shall have resided within the township, borough, ward or district for one year next preceding his election. In cities containing over fifty thousand inhabitants, not more than one alderman shall be elected in each ward or district.

Amendment Four—To Article Five, Section Twelve.

Section 5. Amend section twelve of article five of the Constitution, which reads as follows:—

"In Philadelphia there shall be established, for each thirty thousand inhabitants, one court, not of record, of police and civil causes, with jurisdiction not exceeding one hundred dollars; such courts shall be held by magistrates whose term of office shall be five years, and they shall be elected on general ticket by the qualified voters at large; and in the election of the said magistrates no voter shall vote for more than two-thirds of the number of persons to be elected when more than one are to be chosen; they shall be compensated only by fixed salaries, to be paid by said county; and shall exercise such jurisdiction, civil and criminal, except as herein provided, as is now exercised by aldermen, subject to such changes, not involving an increase of civil jurisdiction or conferring political duties, as may be made by law. In Philadelphia the office of alderman is abolished," so as to read as follows:—

In Philadelphia there shall be established, for each thirty thousand inhabitants, one court, not of record, of police and civil causes, with jurisdiction not exceeding one hundred dollars; such courts shall be held by magistrates whose term of office shall be six years, and they shall be elected on general ticket at the municipal election, by the qualified voters at large; and in the election of the said magistrates no voter shall vote for more than two-thirds of the number of persons to be elected when more than one are to be chosen; they shall be compensated only by fixed salaries, to be paid by said county; and shall exercise such jurisdiction, civil and criminal, except as herein provided, as is now exercised by aldermen, subject to such changes, not involving an increase of civil jurisdiction or conferring political duties, as may be made by law. In Philadelphia the office of alderman is abolished.

Amendment Five—To Article Eight, Section Two.

Section 6. Amend section two of article eight, which reads as follows:—

"The general election shall be held annually on the Tuesday next following the first Monday of November, but the General Assembly may by law fix a different day, two-thirds of all the members of each House consenting thereto," so as to read:—

The general election shall be held biennially on the Tuesday next following the first Monday of November in each even-numbered year, but the General Assembly may by law fix a different day, two-thirds of all the members of each House consenting thereto: Provided, That such election shall always be held in an even-numbered year.

Amendment Six—To Article Eight, Section Three.

Section 7. Amend section three of article eight, which reads as follows:—

"All elections for city, ward, borough and township officers, for regular terms of service, shall be held on the third Tuesday of February," so as to read:—

All judges elected by the electors of the State at large may be elected at either a general or municipal election, as circumstances may require. All elections for judges of the courts for the several judicial districts, and for county, city, ward, borough, and township officers, for regular terms of service, shall be held on the municipal election day; namely, the Tuesday next following the first Monday of November in each odd-numbered year, but the General Assembly may by law fix a different day, two-thirds of all the members of each House consenting thereto: Provided, That such election shall always be held in an odd-numbered year.

Amendment Seven—To Article Eight, Section Fourteen.

Section 8. Amend section fourteen of article eight, which reads as follows:—

"District election boards shall consist of a judge and two inspectors, who shall be chosen annually by the citizens. Each elector shall have the right to vote for the judge and one inspector, and each inspector shall appoint one clerk. The first election board for any new district shall be selected, and vacancies in election boards filled, as shall be provided by law. Election officers shall be privileged from arrest upon days of election, and while engaged in making up and transmitting returns, except upon warrant of a court of record or judge thereof, for an election fraud, for felony, or for wanton breach of the peace. In cities they may claim exemption from jury duty during their terms of service," so as to read:—

District election boards shall consist of a judge and two inspectors, who shall be chosen biennially, by the citizens at the municipal election; but the General Assembly may require said boards to be appointed in such manner as it may by law provide. Laws regulating the appointment of said boards may be enacted to apply to cities only: Provided, That such laws be uniform for cities of the same class. Each elector shall have the right to vote for the judge and one inspector, and each inspector shall appoint one clerk. The first election board for any new district shall be selected, and vacancies in election boards filled, as shall be provided by law. Election officers shall be privileged from arrest upon days of election, and while engaged in making up and transmitting returns, except upon warrant of a court of record, or judge thereof, for an election fraud, for felony, or for wanton breach of the peace. In cities they may claim exemption from jury duty during their terms of service.

Amendment Eight—To Article Twelve, Section One.

Section 9. Amend section one, article twelve, which reads as follows:—

"All officers, whose selection is not provided for in this Constitution, shall be elected or appointed as may be directed by law," so as to read:—

All officers, whose selection is not provided for in this Constitution, shall be elected or appointed as may be directed by law: Provided, That elections of State officers shall be held on a general election day, and elections of local officers shall be held on a municipal election day, except when, in either case, special elections may be required to fill unexpired terms.

Amendment Nine—To Article Fourteen, Section Two.

Section 10. Amend section two of article fourteen, which reads as follows:—

"County officers shall be elected at the general elections and shall hold their offices for the term of three years, beginning on the first Monday of January next after their election, and until their successors shall be duly qualified; all vacancies not otherwise provided for, shall be filled in such manner as may be provided by law," so as to read:—

County officers shall be elected at the municipal elections and shall hold their offices for the term of four years, beginning on the first Monday of January next after their election, and until their successors shall be duly qualified; all vacancies not otherwise provided for, shall be filled in such manner as may be provided by law.

Amendment Ten—To Article Fourteen, Section Seven.

Section 11. Amend section seven, article fourteen, which reads as follows:—

"Three county commissioners and three county auditors shall be elected in each county where such officers are chosen in the year one thousand eight hundred and seventy-five and every third year thereafter; and in the election of said officers each qualified elector shall vote for no more than two persons, and the three persons having the highest number of votes shall be elected; any casual vacancy in the office of county commissioner or county auditor shall be filled, by the court of common pleas of the county in which such vacancy shall occur, by the appointment of an elector of the proper county who shall have voted for the commissioner or auditor whose place is to be filled," so as to read:—

Three county commissioners and three county auditors shall be elected in each county where such officers are chosen, in the year one thousand nine hundred and eleven and every fourth year thereafter; and in the election of said officers each qualified elector shall vote for no more than two persons, and the three persons having the highest number of votes shall be elected; any casual vacancy in the office of county commissioner or county auditor shall be filled, by the court of common pleas of the county in which such vacancy shall occur, by the appointment of an elector of the proper county who shall have voted for the commissioner or auditor whose place is to be filled.

Schedule for the Amendments.

Section 12. That no inconvenience may arise from the changes in the Constitution of the Commonwealth, and in order to carry the same into complete operation, it is hereby declared, that—

In the case of officers elected by the people, all terms of office fixed by act of Assembly at an odd number of years shall each be lengthened one year, but the Legislature may change the length of the term, provided the terms for which such officers are elected shall always be for an even number of years.

The above extension of official terms shall not affect officers elected at the general election of one thousand nine hundred and eight; nor any city, ward, borough, township, or election division officers, whose terms of office, under existing law, end in the year one thousand nine hundred and ten.

In the year one thousand nine hundred and ten the municipal election shall be held on the third Tuesday of February, as heretofore; but all officers chosen at that election to an office the regular term of which is two years, and also all election officers and assessors chosen at that election, shall serve until the first Monday of December in the year one thousand nine hundred and eleven. All officers chosen at that election to offices the term of which is now four years, or is made four years by the operation of these amendments or this schedule, shall serve until the first Monday of December in the year one thousand nine hundred and thirteen. All justices of the peace, magistrates, and aldermen, chosen at that election, shall serve until the first Monday of December in the year one thousand nine hundred and fifteen. After the year nineteen hundred and ten, and until the Legislature shall otherwise provide, all terms of city, ward, borough, township, and election division officers shall begin on the first Monday of December in an odd-numbered year.

All city, ward, borough, and township officers holding office at the date of the approval of these amendments whose terms of office may end in the year one thousand nine hundred and eleven, shall continue to hold their offices until the first Monday of December of that year.

All judges of the courts for the several judicial districts, and also all county officers holding office at the date of the approval of these amendments, whose terms of office may end in the year one thousand nine hundred and eleven, shall continue to hold their offices until the first Monday of January, one thousand nine hundred and twelve.

A true copy of Joint Resolution No. 3.

ROBERT McAFEE.

Secretary of the Commonwealth.

Insure your Proberly in

ADAMS COUNTY MUTUAL FIRE INSURANCE CO.

Home Office, Gettysburg

D. P. M'PHERSON, ...President.
C. G. BEALES, ...Vice President
G. H. BUEHLER, ...Secretary
J. ELMER MUSSELMAN, ..Treasurer

MANAGERS:

H. C. Picking, ...Gettysburg
J. W. Taughinbaugh, ...Hunterstown
I. S. Miller, ...East Berlin
C. G. Beales, ...York Springs
J. D. Neiderer, ...McSherrystown
D. R. Musselman, ...Fairfield
Abia Smucker, ...Littlestown
C. L. Longsdorf ....Flora Dale
Harvey A. Scott, ...Gettysburg

J. Geo. Wolf's Sons,

LIMITED

(Successors to J. Geo. Wolf & Sons.)
WHOLESALE and RETAIL DEALERS IN

GRAIN, FLOUR, SALT, FEEDS.

ALSO A LARGE ASSORTMENT OF

LUMBER - AND - COAL

We wish for a continuance of all the old customers of the house and the public in general. We pay the cash for all our goods and we sell them FOR THE CASH.

FINE MILL FOR SALE.

A FINE MILL situate on the Monocacy, known as the Stonesifer mill, is For Sale. This mill is in good condition, best of roller process machinery, with good trade, capacity 24 barrels. A concrete dam makes it a most desirable property, giving an abundance of water with and water power. A new saw mill with separate race for saw mill, good house and stable, hog pen and other outbuildings. For terms apply to
GETTYSBURG WATER CO.,
W. H. O'NEAL, Pres.

Season Opened.

The Season for **Corn Meal at HAMMER'S STORE** is now open. We are grinding **New and Old Corn** and will have the best **CORN MEAL** on hands at all time.

s.16-4t **S. S. W. HAMMERS.**

Chestnut Shingles

Always on Hand.
Carload or Smaller lots.
WRITE FOR TERMS.
E. F. STRASBAUGH,
Orrtanna, R. 1.

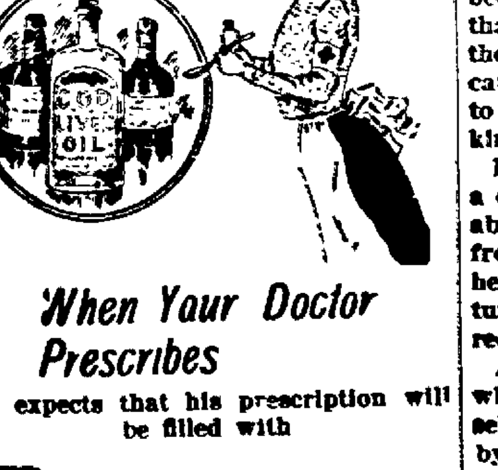

When Your Doctor Prescribes

He expects that his prescription will be filled with

Pure Drugs

Naturally he expects they will be filled here.

L. M. Buehler

—Successor to—

A. D. BUEHLER & CO.,
GETTYSBURG, PA.

His Correspondent.

[Original.]

In the olden times, when things were not all ready made by millions, Joseph Sanger stepped into a store where a variety of things were kept on sale. There were embroidered articles for women, fancy articles for household use and lounging articles for men. The latter consisted of dressing gowns, smoking jackets, slippers and such other paraphernalia.

"I'm a bachelor," said the young man—"a lone, lorn bachelor. I am obliged to spend a great deal of time in my room, and I may as well be comfortable. What have you in the line of wearing apparel for such use?"

The shopkeeper squared himself and surveyed his customer with calculation in his eyes. "Yes; I think they will fit you," he said at last. "The very thing—a smoking jacket, cap and slippers, brand new, beautifully embroidered. I got them in only yesterday, but I will sell the lot very cheap." He produced the articles. The young man tried them on, and they fitted him fairly well.

"You say they are new?" he asked. "They look shop worn."

"Such things are made by fine ladies in indigent circumstances, who usually spend a great deal of time on them. I dare say they were a year or more in making. That accounts for their appearance."

Sanger bought the things for a song, took them home and the same evening put them on. As he saw himself in a mirror he thought them very becoming and a great bargain. Lighting a cigar, he sat down in his easy chair feeling very comfortable. But notwithstanding that he was in fine [illegible] he was miserable. Who can be happy with nothing but walls to [illegible]? Thrusting his hands into the pockets of the jacket, he [illegible] one of them against a bit of paper. With [illegible] he read:

> The maker of this jacket w[illegible] like to correspond with the purchaser with a view to matrimony.

"Well, now, I like that!" [illegible] Sanger. "That woman has a long head. She knew there were even chances the things would fall into the hands of a bachelor, that the bachelor would wear them in a room all alone and want a wife. My dear, I'll [illegible] you."

He wrote a note and mailed it. It came back with postmen's notes scribbled all over it: "Try here. Try there. Try everywhere." Sanger, disappointed, threw it on his dressing case. But the next evening on returning from business it was missing. The maid told him that the postman had asked for it, having found a party to whom it might belong. A few days later a note written on fine paper and bearing a crest was laid on a table in his room. He opened it and read:

> Since placing the note in the article you describe prosperity has come to me. Nevertheless I shall be delighted to find a man who has in him the elements of a good husband.

There was no mention of the writer's age. When Sanger replied, which he did at once, he said that his age was twenty-six. Before going any further in the matter he would like to know the lady's age. There was no reply to this, and, fearing that she might be sensitive about her age, he wrote again, giving the old quotation "with loving hearts age makes no difference."

Then came an epistle stating that the age of the lady who had placed the paper in the smoking jacket was forty-two. Sanger was much disappointed and forthwith committed the note to the wastebasket. He was not in need of marrying a fortune and did not propose on any account to marry a woman sixteen years his senior.

Meanwhile a lady acquaintance told him that she wished to introduce him to a young friend of hers. Sanger consented and met an attractive girl of eighteen, with whom he proceeded straightway to fall in love. His passion being reciprocated, an engagement ensued. When he was feeling the happiest a note came from his correspondent stating that she had looked up his record, was satisfied with it and was ready to make his acquaintance. Sanger paid no attention to the note. Presently he received another, stating that if he thought he could trifle in that way with unprotected women he was mistaken. The courts would do her justice.

Sanger was troubled. It appeared that he had been drawn into a trap by a woman for blackmail. She had his letters, though there was no offer of marriage in them, so he might as well write one or two more, trying to fix the matter up. The replies he got puzzled him. They seemed to have been written rather by a young girl than a middle aged woman. Indeed, there was something very unsophisticated in them. He finally determined to meet her and find out just what kind of an enemy he was fencing with.

He made an appointment to meet at a certain spot in the park. As he was about to keep it along came a letter from his fiancee asking him to come to her at that very hour. This was unfortunate, but he resolved to ignore the request. He went to the park.

As he approached the rendezvous whom should he see but his fiancee herself. He halted, but, having been seen by her, he approached. She stood laughing at him. When she had driven him to the verge of anger she explained.

Twenty years agone her mother wrote the note he had found in his dressing gown. His reply had fallen into her hands, and she had been his correspondent. She had secured the introduction and had since been amusing herself by continuing the correspondence.

ROSALIE WHITING.

Worst of All.

Mr. Lane, Mr. Hobart and Mr. Meek had been off fishing the day before. They had gone unexpectedly from the postoffice, where they met, and neither Mrs. Lane, Mrs. Hobart nor Mrs. Meek had been informed of their whereabouts until nightfall. "And it did beat all what poor luck we'd had!" said Mr. Lane when the three friends met the next day.

"I tried to explain to Sadie that we kep' staying in the hopes of fetching home something that would show why we'd stayed, but she said we'd acted like a parcel o' yearlings and it would be one while before she'd have a hot apple pie for my dinner again and dumplings. She ran me uphill and down, I tell ye!"

"Maria spoke of my clothes," said Mr. Hobart forlornly. "She pointed out the way the dampness had cockled that coat I had on. She said 'twouldn't ever be the same again and if I knew of anybody that was going to spend summer days heating great irons and pressing out clothes for a man like me she didn't!"

"Marthy never said a word," said Mr. Meek as the other two men turned to him, but as they remarked with one accord, "That's the kind of wife to have!" Mr. Meek looked much depressed.

"The only trouble is," he added, "she hasn't spoken yet, and I don't know when she will."

She Drew the Line.

Seeking redress for domestic troubles, a negro woman who resembled nothing so much as she did the "before taking" half of an antifat remedy appeared at court.

"I's a wronged woman," she hissed in a give-me-back-those-papers voice. "Ah want redress."

"What's the trouble?" inquired the sympathetic judge.

"It's 'bout mah ole man. He's done been carryin' on high [illegible] a lot uv dese [illegible] gals [illegible] got so bad [illegible] more'n once a week. Somethin's got t' be done."

The judge's [illegible] crafty gl[illegible]. "You [illegible] a divorce—a [illegible] separat[illegible]."

"Go [illegible] divorce [illegible]. Think [illegible] him wat [illegible] wants [illegible] who dispo[illegible] his [illegible] de handsomest nigg[illegible] gah in [illegible] go skyshootin' roun' [illegible] dem gals? No, sah. Ah don' want [illegible] divo'ce her dat legal sepritution yer's talkin' 'bout. What Ah wants is an injunction!"—Kansas City Independent.

Mary Was Spoiled.

A doctor in one of the West Philadelphia children's homes tells the story of a woman who came to him one day in a most perturbed state of mind. She had taken home her daughter of five years the week previous, after a stay of a year in the home, and found she had an elephant on her hands. "Oh, sir," she said to the doctor, "whatever can I do with Mary? You have made her far too grand for her own home. Why, the first day she was back she refused to be dressed in the morning till she had a bath; then she would eat no breakfast whatever because she wanted fruit and some 'serious food' first, and, last of all, she put a saucer of water at her place at the table and she dips her fingers in that every few minutes. Sure, doctor, I don't know what I'll do," and the woman passed out, shaking her head as if the problem was certainly too much for her.—Philadelphia Record.

The Poor Member.

"Brother Lastly," said the spokesman, "I have an unpleasant duty to perform. There is a report that you have said that one of the best and most worthy members of our congregation is unable to attend service often on account of not having good enough clothes. We have come to ask the name of that member. We don't know of any such person, and a report of that kind is likely to reflect upon us as a congregation that does not look after its poor but worthy members. Will you tell me who it is?"

"Certainly, brethren," replied the Rev. Mr. Lastly, with a brave attempt to be cheerful, "it's my wife."

Playing Goethe Three Ways.

"I made a bad break today."

"How was that?"

"There is a Chicago woman visiting Julia Dean, and while I was there she insisted upon talking about Gerty. Pretty soon I asked her if Gerty was her daughter. You should have seen her flare up! And then I somehow found out she meant Goethe."

"Who?"

"Oh, you know the great German author."—Somerville Herald.

His Modest Request.

A man once asked Thackeray to lend him 5 shillings, which he would convert into £20,000. Asked how, he explained that he knew a young woman with £20,000 who he knew would marry him if he asked her, but he had pawned his teeth and wanted 5 shillings to redeem them in order to propose effectively.

The Reason.

"Why doesn't Smith call in his family physician? Has he lost confidence in him?"

"No; the doctor has lost confidence in Smith!"—Lippincott's.

Books and Titles.

The more accomplished way of using books at present is to serve them as some do lords—learn their titles and then boast of their acquaintance.—Jonathan Swift.

Our lives are half spent before we know what living means.—New York Press.

BEAUTIFUL HOME WEDDING.

Miss Mary Benner and Rev. Stewart W. Herman.

HERMAN—BENNER.—A beautiful home wedding took place on last Wednesday at high noon at the home of the bride on York street, Miss Mary O'Neal Benner, only daughter of Mr. and Mrs. J. Oliver Benner being united in marriage to Rev. Stewart W. Herman, pastor of Zion Lutheran Church, Harrisburg. The ceremony was performed by Rev. Henry Anstadt, the ring service being used. The wedding took place in the parlor, which had been exquisitely decorated by Uttley, florist of Harrisburg, with smilax and yellow and white chrysanthemums. The color scheme of yellow and white was carried out in the gowns of the bride and maid of honor.

Miss Ruth Clutz sang "Dear Heart" before the wedding party entered the parlor. H. R. Wolf played Lohengrin as the party entered the parlor. Rev. Anstadt was followed by the groom and best man, Dr. Edward W. Meisenhelder of York. Then came the ushers, Clarence Funk of Harrisburg and Rev. Wm. J. Freas of New York City. The maid of honor was Miss Harriet Horine of Reading, a classmate of the bride at Irving College and the bride followed on the arm of her father. The bride wore a beautiful gown of white over Duchesse satin trimmed with Irish point lace and satin. She wore a veil and carried a shower bouquet of lillies of the valley. The maid of honor wore a gown of white crepe de chine trimmed with Duchesse lace and canary messaline. She carried yellow chrysanthemums. A reception followed the ceremony. Rev. and Mrs. Herman left on the 3.45 train on W. M. R. R. for Baltimore and other cities. The bride's traveling gown was a suit of dark blue broadcloth. The bride received many beautiful presents, the gift of the groom being a handsome brooch, with an amethyst surrounded by pearls.

The out of town guests were Dr. and Mrs. E. E. Campbell of Mechanicsburg; Mr. Charles Kunkle, Dr. and Mrs. D. S. Funk, Mrs. Mary Rue, Mrs. F. E. Ziegler, Mrs. Mary Uhler, Rev. and Mrs. T. B. Thomas, Rev. A. M. Stamets, all of Harrisburg; Mr. and Mrs. S. H. Herman, Mr. and Mrs. W. I. Koller, Miss Patterson, Rev. Dr. and Mrs. T. T. [illegible], Mr. and Mrs. Joseph Rupp, all of York; Mrs. John A. Swope of Washington, D. C.; Dr. and Mrs. White of Orrstown; the Misses [illegible]ers of Spring Forge; Mrs. Little and Miss Lillian Frey of Hanover; Miss Sara Leas of East Berlin; Miss Bessie Neely, Mrs. D. R. Musselman, Mrs. Julia Beaver, Rev. and Mrs. C. L. Ritter, all of Fairfield; Rev. and Mrs. J. L. Hoffman of Scranton; Dr. Louis S. Weaver of York; Rev. and Mrs. G. M. K. Diffenderfer of Carlisle; Mr. and Mrs. Emanuel Herman of Baltimore; Miss Mary Riddlemoser of McKnightstown.

***

COLE—SHORB.—Frank Cole and Miss Josephine Shorb, both of Arendtsville were united in marriage at 9 o'clock last Wednesday morning in the South Mountain Chapel by Rev. Fr. F. C. Noel of Corpus Christi Catholic Church of Chambersburg, who said nuptial mass. The couple were attended by Miss Josephine Rollman. North Church street, Waynesboro, as maid of honor and John Wisotzkey of Gettysburg as best man. A wedding breakfast was served at the home of the bride after the ceremony and later Mr. and Mrs. Cole left on a wedding tour to Baltimore, Washington and Altoona.

***

BREIGHNER—LEIVELSBERGER.—Fabian Breighner, son of Mr. and Mrs. Charles Breighner, of Irishtown, and Miss Anna May Leivelsberger, of Edgegrove, were married at a nuptial mass in Conowago Chapel last Tuesday morning by Rev. Eugene Halftermeyer. The young couple were attended by Miss Mary Smith and Pius Breighner.

***

FROMMEYER—KREIGER.—Charles A. Frommeyer, son of Mr. and Mrs. John A. Frommeyer of Bonneauville, and Miss Matilda B. Kreiger, of Brooklyn, N. Y., were united in marriage in St. James Cathedral, Brooklyn, on Oct. 13. The young couple spent a short time at the home of the groom's parents at Bonneauville, after which they returned to Brooklyn, where he is engaged in the plumbing business.

***

MCCLEARY—MEDICK.—Charles M. McCleary, son of Mrs. David McCleary of Gettysburg, was united in marriage last week to Miss Edith Medick of Kokomo, Indiana.

****

DODSON—EGE.—On last Wednesday Miss Marie Ege the only child of Rev. Thompson Ege formerly of Gettysburg was married to Albert James Dodson.

***

[illegible].—On Sat., Oct. [illegible] [illegible] Colestock, son of Sheriff and Mrs. [illegible] L. Colestock and Miss Beulah Wilson, daughter of Silas Wilson both of this place were married by Rev. E. E. [illegible] in New Chester.

PERSONALS.

—Mr. and Mrs. Frank Eberhart are visitors in town for several days.

—Orville S. Riley of Cumberland township, on last Saturday morning from 7 to 10.30 o'clock husked 80 bus. of corn. Who can beat that record?

—Mr. and Mrs. Robert Tipton of Wilkes-Barre are visiting relatives.

—Rev. J. W. Richards delivered the charge to the congregation at the installation of Rev. C. W. Heathcote as pastor of Second Lutheran Church at Chambersburg.

—L. G. Bishop, alderman of York, H. W. Spangler, a York merchant and Harvey C. Myers, policeman of same place are visiting in Highlan township.

—Mrs. George Reichle and son Norman were guests of Mr. and Mrs. Lewis Artzberger of Fairfield last week.

—Misses Pauline White and Vesta Gibson of York were guests of Miss Carrie Schroeder last week.

—Senator Wm. A. Martin spent greater part of last week in Franklin county. He was given a rousing reception in Waynesboro and on every side received encouragement.

—Mrs. Luther Buehler has returned from N. Y. where she went to meet her son Lytton, who landed on Friday after several weeks study in Europe.

—Mrs. Ira Bream and little daughter of Carlisle, are visiting Mrs. Louis Meals.

—Mrs. C. F. Wile, of Carlisle spent a short time here last week.

—Mrs. Frank Webster, of Waynesboro was a recent visitor at the home of Frederick T. Wassem.

—A congregational meeting of Christ Lutheran Church, was held last Wednesday evening, and the motion to use the Common Service, from now until Easter Sunday included, was defeated by a vote of 32 to 26. A motion was made to have the Common Service every fourth Sunday, and it lost by 34 to 24, then a motion was made to read the Psalm responsively every evening church service and this was carried.

—Dr. Paul Bikle, second son of Dr. and Mrs P. M. Bikle, has opened an office on S. Fifteenth St., Phila., where he will give his best attention to the practice of medicine.

—O. S. Riley has returned from a trip to the western part of the State, and on Saturday last husked 80 bushel of corn in 4 1-2 hours.

—Mr. and Mrs. Wm. H. Coe, of Beachertown, were visitors here this week.

—Miss Nixon has returned to her home in N. C. after a visit here with her brother and family Dr. and Mrs. Nixon.

—Dr. Walter H. O'Neal left on Monday morning for Philada, to receive treatment for rheumatism, accompanied by his son, Dr. Alex. O'Neal.

—We are glad to know that Miss Jennie Troxel, who has been ill since August, is well enough to go around the house.

—Miss Ida Horner of Fayetteville is visiting Mrs. Harry Sanders.

—Mrs. Andrew Potts has returned from New York, and will live in the house on Lincoln Ave. lately vacated by Miss Mary Crawford.

—Prof. Chas. C. Storrick has resigned his position in the Harrisburg Technical High School to enter business.

—The 62nd anniversary of The Gettysburg Woman's Bible Society will be held next Sunday evening, Nov. 1st at 7 o'clock in the Methodist church. The public generally is invited to be present. An offering for Bible distributions will be taken.

A York Springs Fire.

The stable of John Koontz of York Springs burnt down on a recent evening. Mr. Koontz went out to do his chores and took a lantern along up to the hay mow and hung it on a hook which became unfastened and the lantern dropped to some hay in the rack below and ignited it. The dry feed burned like tinder and in a few minutes the entire building was in flames. The horse was gotten out but all his feed, a hog, 12 chickens, wagons, buggy and about 200 bushels of corn were destroyed. The loss will amount to over $500 without one cent of insurance. When he saw the lantern disappear Mr. Koontz jumped down into the rack which was all afire and becoming entangled would have burned to death if it had not been for the timely arrival of some neighbors. As it was his hands were severely burned and his face scorched.

SAVE RECIPE ANYWAY

PUT IT IN A SAFE PLACE, FOR IT MAY COME IN HANDY

Says Home-Made Mixture is Easily Prepared, and Cures Weak Kidneys and Bladder.

Here is a simple home-made mixture as given by an eminent authority on Kidney diseases, who makes the statement that it will relieve almost any case of Kidney trouble if taken before the stage of Bright's disease. He states that such symptoms as lame back, pain in the side, frequent desire to urinate, especially at night; painful and discolored urination, are readily overcome. Here is the recipe. Try it:

Fluid Extract Dandelion, one-half ounce; Compound Kargon, one ounce; Compound Syrup Sarsaparilla, three ounces. Take a teaspoonful after each meal and at bedtime.

A well-known druggist here in town is authority that these ingredients are all harmless and easily mixed at home by shaking well in a bottle. This mixture has a peculiar healing and soothing effect upon the entire Kidney and Urinary structure, and often overcomes the worst forms of Rheumatism in just a little while. This mixture is said to remove all blood disorders and cure the Rheumatism by forcing the Kidneys to filter and strain from the blood and system all uric acid and foul decomposed waste matter, which cause these afflictions. Try it if you aren't well. Save the prescription.

WHAT about that Room size Rug you have been thinking of? Come to see us we have a number of grades and patterns, in a number of sizes, new this season. G. W. WEAVER & SON.

THE HAND OF DEATH

Prominent Citizen of Latimore Township Passes Away.

HENRY HARBOLD died at his home in Latimore township on Friday, Oct. 16, aged 71 years. He had suffered with kidney trouble for several years. He had followed farming all his life and was held in high esteem by every one that knew him on account of his many admirable qualities. He was for many years a member of the German Baptist Church of Latimore. The funeral was held on Tuesday of last week, Rev. Chas. Baker officiating with interment at the Latimore Meeting House. He leaves a wife, one daughter Miss Mary and one son Geo. Harbold.

MRS. MARY MCSHERRY, wife of Peter McSherry of McSherrystown died on last Thursday evening. She was stricken with apoplexy on the street as about to enter St. Mary's Church in her town. She was carried across the street and died on store steps of H. J. Bunty. She was aged 58 years 4 months and 24 days. She was a daughter of the late John Dougherty of Bonneauville. The funeral was held on Monday of this week, Rev. Reudter conducting the services with interment in Conowago Chapel Cemetery. She leaves besides her husband two daughters and a son, Mrs. Foust of Lebanon, Mrs. Kate Stahl and Charles McSherry of McSherrystown.

EPHRAIM RIFFLE died in York Co. on Oct 19, aged 76 years 9 months and 25 days. The funeral was on last Wednesday, services by Rev. F. S. Lindaman, interment at Christ Church near Littlestown. He leaves two sons and one daughter, Edward M. Riffle and Mrs. Emma Amsperger of York Co. and David Riffle of Union township.

MISS MARY EISENHART died on Oct. 20 near York, aged 79 years 11 days. Funeral was on last Friday. She is survived by her brother Dr. Kurvin Eisenhart with whom she lived and a sister Mrs. Susan E. Eyster of East Berlin.

SAMUEL B. GILBERT, son of Mrs. Jacob Gilbert of West Middle street, died in Baltimore on Oct. 19 from typhoid fever, aged 34 years. He lived here many years, going first to Buffalo and then to Baltimore. The body was brought here last Thursday and funeral was held on Friday morning from home of his mother. Rev. W. W. Hartman conducting the services, interment in the Evergreen cemetery. He leaves a wife and one son, and is survived by his mother, two brothers and three sisters, Frank of Cumberland township, Robert of Lancaster, Mrs. Katie Mayers, Mrs. Sallie Kochern of Washington, and Mrs. Minnie Jones of this place.

RUFUS LITTLE died at his home in Highland township, Oct. 21, at 1 P. M., aged 56 years, 5 months and 9 days. Interment was made in the Littlestown Cemetery, Rev. C. L. Pfoutz conducting the services at the house, Rev. James Stonesifer, of Westminster, at the Reformed church of Littlestown. He is survived by a widow and 7 children, Mrs. Alice Myers, of York, Pa., Mrs. Ida Gorsuch, of Baltimore, Md., Mrs. Sallie Frock, of Hanover, Mrs. Annie Sullivan, of Westminster, Md., Misses Maggie, Mary and Grover at home

In Memoriam.

In memory of our dear mother, Agnes Small, who died one year ago to-day, Oct. 2[illegible]

A dear one from us has gone,
A voice we loved is stilled,
A place is vacant in our home
Which never can be filled.

By her son [illegible] S.

To be rightly gowned you need to be correctly corsetted — Visit our corset department, the practical eye of the department people will give you the correct model for your form. Fifty models or more to select from and you need not pay more than you wish. Prices range from 50cts. to $3.50
G. W. WEAVER & SON.

WANTED—Reliable, energetic man to sell lubricating oils, greases and paints in Adams and adjacent counties. Salary or commission.
Fairfax Refining Co.,
1t Cleveland, Ohio.

LACE Waists are more than popular at least twenty styles to choose from here, all are silk lined. White, Ecru, Arabe and colors—a very dressy part of a ladies costume, for day or evening wear. See our line. G. W. WEAVER & SON.

Grocery Department. We have a full line of fresh candies from 10c. to 40c. per pound. Florida oranges good and sweet, new canned goods, evaporated fruits, raisins, currants, citron, orange and lemon peel.
Gettysburg Department Store.

A new suit just in, fancy worsted shadow stripes in London smoke, brown, navy, etc. Coat semi-fitted back 50 inches long, seams strapped with one inch straps of same, fancy made buttons of same cloth, front and back, fancy flap pockets, guaranteed lining of satin, 13 gore flared skirt, panel front, trimmed in straps like coat. Price $19.50, worth $25
G. W. Weaver & Son.

In Jail on Serious Charge.

John and Joseph Hist, brothers, of Hanover, are in jail charged with assault and battery with intent to kill. They went to Valley View Hotel, Bittinger's Station, last Wednesday, accompanied by three women. James Noel, father-in-law, and Percy Noel, brother-in-law of E. M. [illegible]inger, proprietor, got into a tussle with the Hist brothers. James Noel was knocked senseless with a [illegible] making a [illegible] gash on the [illegible] [illegible] with the knife, and also badly cut around the right ear. Percy Noel was also badly cut about the body, one gash reaching from his neck to his left breast. He was also severely cut about the head and right side of his body.

After the fight the Hist brothers walked away with their female friends. They were arrested on warrant issued by Justice Straley of New Oxford, in which they were charged with assault and battery with intent to commit murder. They were committed to jail for trial at November court.

Change of Pastors.

At late conference of the U. B. Church at York, several changes in the pastorates of the charges were made for Adams county. Rev. J. W. Houseman of the Memorial U. B. Church of this palce was transferred to Hanover, while Rev. W. A. Dickson of Dillsburg, was appointed his successor. Another change of importance was the removal of Rev. C. W. Christman from the Bendersville charge to Taneytown, Md., and Rev. Young was appointed in his stead. Mr. Dickson, who comes to Gettysburg will preach his introductory sermon in the Memorial Church on West High street next Sunday morning at 10.30 and at Salem Church, near Guldens, at 7 p. m.

Monocacy Monument Dedication

On the 24th of November the State of Pennsylvania will dedicate at Monocacy, Md., a monument in memory of the 67th, 87th and 138th Pennsylvania regiments.

The State will provide transportation from the nearest railroad station to Monocacy and return, to all survivors who were honorably discharged soldiers belonging to the three Pennsylvania regiments.

Blank applications for transportation can be obtained from Gen. Thomas J. Stewart, Harrisburg, or William T. Ziegler and John H. Sheads, Gettysburg, Pa.

All applications must be in the hands of General Stewart by November 12, 1908.

BLUE or black serge suit, semi-fitted 30 inch coat, lapped tailored seams, flapped pockets, satin lining, eleven gore flared skirt with four inch fold, all seams tailored to match coat. Price $12.50, worth $16.
G. W. Weaver & Son.

BROAD cloth suits, all colors, 30 in. long semi-fitted, satin lined, black satin inlaid collar, lapped seams, fancy cloth buttons on flap pockets and skirt, 9 gore pleat skirt, coat flap shape piece between each fold, with buttons to match coat Price $12, worth all of $15.
G. W. Weaver & Son.

WHAT about your Winter wrap? Do not wait until the end of the season, nearly, before making your selection. Come to see us where there is a great choice up-to-date in styles and lowest prices. Every desirable color, shape and size, from the wee tot to the woman who takes a size 50, at
2t G. W. Weaver & Son.

LAST EXCURSION TO BALTIMORE.—On Saturday, October 31, 1908, the last late Baltimore excursion of the season will be run on the above date under the auspices of Camp No. 414, P. O. S. of A., of Gettysburg. Plenty of time to visit Washington. All the theatres will be open and presenting fine attractions. Special fast train will be run as follows: Leave Gettysburg at 7.15. a. m., fare $1.15; Guldens, 7.27, $1.15; New Oxford 7.37, $1.00; Berlin Junction 7.42, $1.00; Hanover 7.53, $1.00; Porters 8.04, $1.00; Sinsheim 8.12, $1.00; Brodbeck 8.20, $1.00; Glenville 8.23, $1.00; Summit 8.28, $1.00; Lineboro 8.33, $1.00; Alesia 8.40, $1.00; Millers 8.41, $1.00; Maple Grove 8.48, $1.00; Greenmount 8.52, 95c.; Hampstead 8.57, 90c. Returning leave Hillen Station, Baltimore, at 11.30 p. m.

EVENING WRAPS—with Paris Elegance at American Prices. Sample garments in stock, any color to order. Exquisite Daintiness, lines of distinguished grace, a bit of trimming, the touch of an artist. These copies can be worn over handsome afternoon gowns, as well as for evening concerts, parties, entertainments. Price $25.00 to $32.50, at
2t G. W. Weaver & Son.

WE can save you from ten to twenty dollars on a Poney or other fine fur coat, samples on hand and others can be gotten on Memo. See us first if the saving of the above is an object.
1t G. W. Weaver & Son.

THE MARKETS.

Prices at the Gettysburg warehouses corrected weekly by J. Geo. Wolf's Sons:—

	Per Bu.
Good Wheat	95
Corn	[illegible]
New corn 60	
Rye	65
Oats	50

RETAIL PRICES

	Per 100
Wheat Bran	$1.30
Corn and Oats Chop	1.50
Middlings	1.30
Timothy hay	70
Rye chop	1.60
Baled straw	50
	Per bbl.
Flour	$4.80
Western flour	5.75
	Per bu.
Wheat	$1.00
Corn	95
Western oats	60
Baled shavings	35c per bale

PRODUCE AT WHOLESALE.

Butter firm, good demand, 22c. in the print; eggs, market firm, 25c.; live fowl, 10c.; spring chicken, 10c.; market firm; calves 5 to 5 1-2 cts

PRODUCE AT RETAIL

Eggs 25c per dozen; butter 26c per pound.

Use of Mails Taught in School.

Complying with the suggestion of the Postmaster General that school children be taught the use of the mails. Postmaster John Krichten of McSherrystown at the request of the Principal of the Schools gave a ten minutes talk on the subject to the grammar and high school grades of the public schools on Wednesday afternoon. The children were then given ten minutes in which to write what they remembered of the instruction, and the excellence of the papers handed in testified both to the pupils' attention and the clearness with which Mr. Krichten imparts his knowledge and was much appreciated by every one connected with the school.

TAX APPEALS FOR 1908.

The Commissioners of Adams County hereby give notice that they have fixed the following days for holding appeals for the several boroughs and townships of the said county, at the office of the County Commissioners in Gettysburg, Pa., when and where they will attend to hear appeals, between the hours of 10 a. m. and 3 p. m. on each day as follows:—

Nov. 23rd, the townships of Berwick, Butler, Conowago, Cumberland and Franklin, the boroughs of Arendtsville, Bendersville, Berwick, Biglerville, East Berlin and Fairfield.

Nov. 24th, the townships of Freedom, Germany, Hamiltonban, Highland, Huntington, Latimore and Liberty, the boroughs of Gettysburg, Littlestown and McSherrystown and Hamiltow Twp.

Nov. 25th, the townships of Menallen, Mountjoy, Mountpleasant, Oxford, Reading, Straban, Tyrone and Union, the boroughs of New Oxford and York Springs.

On the date the County Commissioners and the Assessors of the respective districts will meet to review the military enrollment and determine who are exempt from military duty.

ALLEN H. KEBERT,
JOHN F. BUSHEY,
DAVID H. FINK,
J. H. B[illegible], Clerk. County Commissioners.

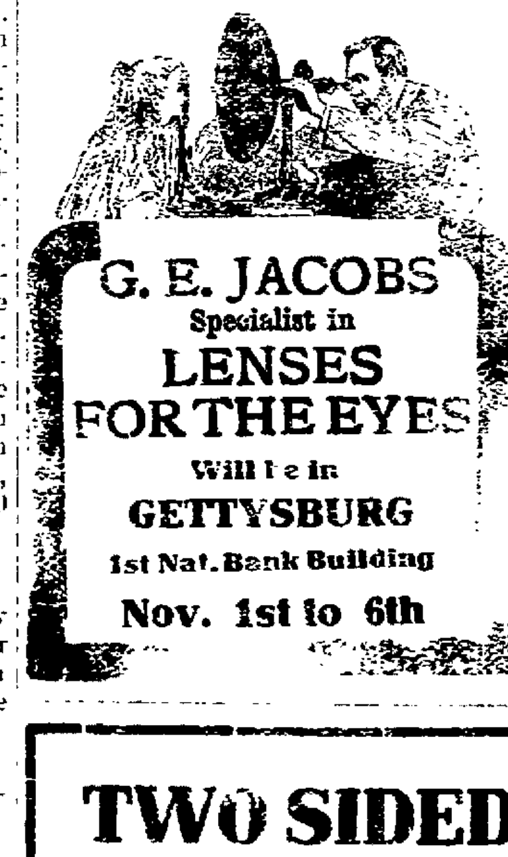

Chrysanthemum Show and Sale.

The Reformed church of Cashtown will hold its fifth annual show and sale on Oct. 31st. The outlook for the exhibit is more promising than ever. Refreshments will be served in tents on the church lawn. Doors open at 11.30 A. M.

LADIES AND CHILDRENS SWEATERS—a very scarce article this season. We have them in variety and are receiving some every week.
1t G. W. Weaver & Son.

PUBLIC SALE

OF REAL ESTATE

ON SATURDAY, Nov. 21, 1908, The undersigned on account of ill health will offer at public sale my property formerly the Wm. Batterman place, situated in Cumberland township on road leading from the Chambersburg pike to the Mummasburg road, within one mile of Seven Stars containing 8 acres improved with a two story log and weather boarded dwelling house with 7 rooms all papered and painted, two story Wash house, wood shed, good well of water and cistern on the porch. Good frame barn. The place is suitable for raising poultry, good fruit of all kinds on place. The land is in a good state of cultivation with good fences and locust posts. Any one wishing to see the property can call on the undersigned. Sale to begin at 1 o'clock.
CAROLINE E. BINGAMAN.

PUBLIC SALE

OF HOUSEHOLD FURNITURE AND PERSONAL PROPERTY.

ON SATURDAY, THE 31st DAY OF OCTOBER, 1908, the undersigned, Executor of the estate of Lewis E. Kumerant, dec'd, will offer for sale at the late residence on Chambersburg St., the following Personal Property, viz: 10 Shares of the Capital Stock of the Gettysburg Water Co. valuable Mahogany and Walnut Antique Furniture Pieces, sofas, maple bedroom suit, 4 rocking chairs, beds, mattresses, bed clothing, chairs, stoves and pipes, range and pipe, mirrors, pictures and frames, trunks and chests, lamps, carpets, tables, stands, benches, forks, knives and spoons, dishes, clocks, organ, phaeton good as new, first-class surrey, 2 sets single harness, one set as good as new, cutter and other articles. Sale to commence at 10 o'clock, A. M., and the water stock will be offered at 1 o'clock, P. M. All sales under $5.00 to be cash, all sales of $5.00 or over to be paid in 30 days upon the purchasers giving a note with approved security.
ADAM V. KUMERANT,
1t Executor.

SHERIFF'S SALE

IN pursuance of a writ of fiera facias, issuing out of the Court of Common Pleas of Adams county, and to me directed, will be exposed to public sale, on SATURDAY, 21st day of NOVEMBER, 1908, at 1 o'clock in the afternoon at the Court House in the borough of Gettysburg, Adams county, Pa., the following real estate, viz:

A Tract of Land situate in Huntington township Adams county, Pa., along the public road leading from the Five Points to Wierman's Mill, about 1-4 mile from the former place, containing about Ten Acres, more or less, adjoining lands of Charles Rickrode, Wm. Decker, Harry Decker and Mrs. Crist, improved with a two-story weatherboarded house, stable, hog pen, chicken house, large shed and a well of water.

Seized and taken into execution as the property of Ellsworth King and William King and to be sold by me.

GEO. L. COLESTOCK,
Sheriff.

Ten per cent. of the purchase money upon all sales by the sheriff must be paid over immediately after the property is struck down or, upon failure to comply therewith, the property will be put again for sale.

Sheriff's office, Gettysburg, Pa., Oct. 27th, 1908.

TWO SIDED BARGAINS

IN THE

Fall Suit or Overcoat

Bought of DAVIS & CO.

The two sided bargain is price and quality. The price pleases but the big end of the bargain is realized after the Clothes are on---Style, Fit and Finish---then long service.

DAVIS & CO.,

Leaders in Clothing, Hats, Shoes and Gents Furnishings,

CENTER SQUARE, GETTYSBURG, PA.

NewspaperARCHIVE.com